THE
Aberdeen-Angus Journal
Webster City, Iowa U.S.A.
Vol. 4, No. 26 July 23 1923 Price 10 Cents

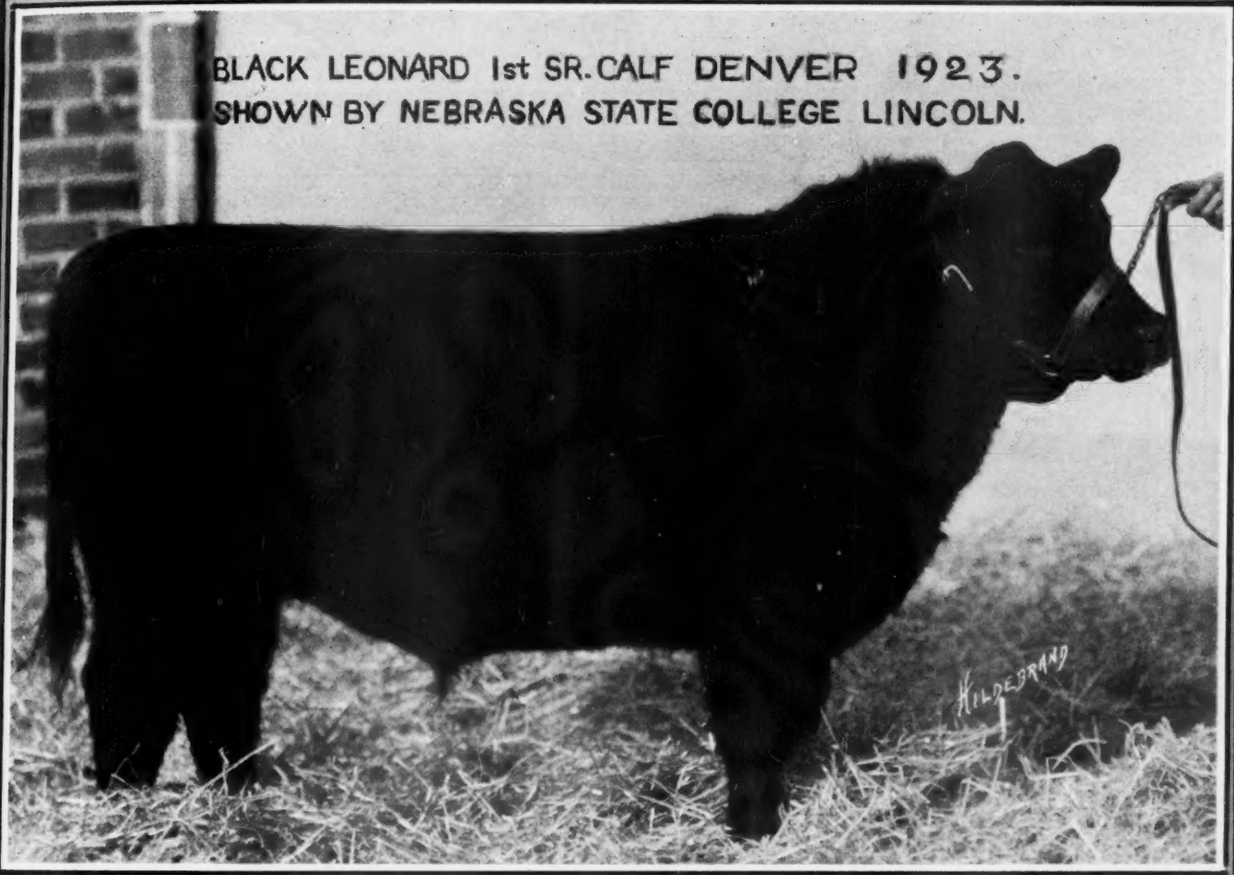

BLACK LEONARD 1st SR. CALF DENVER 1923.
SHOWN BY NEBRASKA STATE COLLEGE LINCOLN.

"ROPING ONE." PRAIRIE VIEW
STOCK FARM YOUNGSTERS GOLDFIELD, IA.

CONTENTS FOR JULY 23, 1923

Editorial:
- The Staff ... 6
- "Short Fed Specials" at the 1923 International ... 6
- Score One of the Season for the Doddie Steer ... 6
- Why Do You Suppose These Men Breed Aberdeen-Angus Cattle? ... 6
- Bull Demand for Last Season Shows Marked Increase in Strength 6
- Old Country Feeder Has Suggestions for Breeders on This Side ... 9

Aberdeen-Angus Breeders' Associations of the World ... 7
Bargain Counter ... 8
Canadian Aberdeen-Angus News ... 12
Great Show at Brandon ... 12
Interstate Fair at Fargo, North Dakota ... 4
Northwest Fair at Minot, North Dakota ... 4
North Dakotans in Big Get-Together Session ... 3
Our Mail Box ... 10
The Great Earl Marshall Sale ... 5
Where to Buy Cattle ... 8

ABERDEEN-ANGUS ADVERTISERS.

Allen, John & Son, Conception Junction, Missouri ... 10
Andersen, C. C. & Son, Tyler, Minesota ... 13
Baird, E. D., & Son, North English, Iowa ... 15
Baker, Matt, Mitchellville, Iowa ... 15
Bisgard, Dr., & Co., Harlan, Iowa ... 4
Binnie, A. C., Chester, Iowa ... 12
Blake, R. R., Dallas Center, Iowa ... 4
Blandford, E. E., & Son, Hayward, Oklahoma ... 11
Brown, A. E., & E. W., Luverne, Minnesota ... 13
Colorado Aberdeen-Angus Breeders' Association, (R. R. Lucore, Arriba, Colorado; or Harry C. Barr, Sanford, Colorado) ... 13
Caldwell, C. D., & E. F., Burlington Junction, Missouri ... 11
Clark, G. G., Worthing, South Dakota ... 19
Congdon & Battles, Yakima, Washington ... 12
Cooper, W. H. Hedrick, Iowa ... 15
Dixon, Wm., & Sons, Hartwick, Iowa ... 10
Dickens, J. W., & Sons, Worthing, South Dakota ... 10
Escher & Ryan, Irwin, Iowa ... 13
Frank, R. W., Renwick, Iowa ... 9
Franklyn, E., Emerado, North Dakota ... 12
Fullerton, S. C., & Sons, Miami, Oklahoma ... 4
Galbraith, W. J., & Son, Algona, Iowa ... 4
Gatton, Thos., & Son, Rose Hill, Iowa ... 12
Harrison & Harison, Indianola, Nebraska ... 9
Hampton, E. L., Nashville, Tennessee ... 14
Hanson, Hiram, Montevideo, Minnesota ... 12
Hartnell & Lang, Stacyville, Iowa ... 11
Hartley Stock Farm, Page, North Dakota ... 9
Hendershot, C. E., Dysart, Iowa ... 8
Irwin, E. E., Salem, Illinois ... 13
Isenbarger Bros., Battle Creek, Iowa ... 9
Jarvis, Dr. Fred, Oskaloosa, Iowa ... 12
Jones, I. L., Raymond, South Dakota ... 15
Kemp Bros., Marion, Iowa ... 15
Krotz, Jos., & Son, Odell, Nebraska ... 4
Kirschbaum, W. A., Defiance, Iowa ... 4
Lantz, Simon E., Congerville, Illinois ... 15
Leahy, P. J., & Son, Parnell, Iowa ... 15
Mandeville & Edson, Storm Lake, Iowa ... 10
McEwen, C. G., Buffalo Lake, Minnesota ... 12
Messer, A. G., Grundy Center, Iowa ... 11
Miller, H. D., Cedar Rapids, Iowa ... 15
Mills-Anderson, Kirksville, Missouri ... 4
Morris & Bradshaw, Carrollton, Missouri ... 9
Nichols Live Stock Co., Cresco, Iowa ... 11
Parish, E. S., Grinnell, Iowa ... 4
Pearson, C. M., Radcliffe, Iowa ... 15
Peterson, Wm., Belview, Minnesota ... 10
Plummer, R. W., Marshalltown, Iowa ... 11
Rea, J. W., Carrollton, Missouri ... 12
Reed, H. H. Marengo, Iowa ... 10
Rose Haven Farm, Haubstadt, Indiana ... 12
Rosene, Nelson, Meridan, Iowa ... 10
Rowles, Wm., & Son, Onawa, Iowa ... 11
Smith, W. H., Quimby, Iowa ... 9
Spears, J. R., & Son, Ree Heights, South Dakota ... 8
Sunderman, L. J., Clarinda, Iowa ... 9
Teachout, R. J., Imogene, Iowa ... 4
Tudor, J., & Son, Iowa City, Iowa ... 15
Waddill-Mills, Brashear, Missouri ... 4
Wade, Ed & Son, Clinton, Illinois ... 10
Wardrip & Van De Pol, Thornburg, Iowa ... 10
Wilkinson, H. P., Mitchellville, Iowa ... 8
Woodcote Stock Farm, Ionia, Michigan ... 9
Wright, J. S., Rockwell City, Iowa ... 14
Walkins, Earl, Garretson, South Dakota ... 9

MISCELLANEOUS.

American Swineherd, Poland Chinas, Chicago ... 11
Burch, F. S., Chicago, Illinois ... 11
Hahne Printing Co., Webster City, Iowa ... 16
Hampshire Record Association, Peoria, Illinois ... 8
Morford, L. R., Iowa City, Iowa ... 14
Waterloo Engraving & Service Co., Waterloo, Iowa ... 8
Weston Mfg. & Supply Co., Denver, Colorado ... 14

AUCTIONEERS.

Cooper, W. H., Hedrick, Iowa ... 8
Fagen, Gene, Marion, Iowa ... 8
Tripp, J. M., DeSmet South Dakota ... 8

FAIRS AND SHOWS.

Eastern States Exposition, Springfield, Massachusetts ... 14

BOOST THE BREED IN YOUR COMMUNITY!

Under our new plan subscription agencies are being arranged in every community in the country. Some one should be representing the Journal in your neighborhood—why not do it yourself? It will serve as a means of better acquainting that neighbor with the breed as well as to give you an opportunity to talk Aberdeen-Angus cattle to him. Write today, address

Aberdeen-Angus Journal, - Webster City, Iowa

FOR THE BREED ALL THE TIME

THE ABERDEEN-ANGUS JOURNAL

Official Publication of the American Aberdeen-Angus Breeders' Association.

SERVICE TO THE BREED IS OUR CONSTANT AIM

VOL IV. WEBSTER CITY, IOWA, U. S. A., JULY 23, 1923 NO. 26

North Dakotans in Big Get-Together Session

Hartley Stock Farm, Home of International Grand Champions, Scene of Important Step Taken by Breeders of North Dakota, June 14. Visitors Place Show Animals and Listen to Splendid Lecture by Prof. Thompson Who Made Final Placings With Reasons. Decide to Meet Same Place Next Year.

The Doddie is fast coming into his own the world over and North Dakota with her wonderful pastures is swinging into line rapidly. Interest in these good black cattle in that section of the great cattle domain was evidenced by the fact that over two hundred fifty interested and wide awake citizens gathered at the first annual picnic to be held on the Hartley Stock Farm at Page, where nothing was left undone to make the visit pleasant and above all profitable to every person in attendance. The visitors began to assemble at an early hour and proceeded to enjoy every minute spent upon this great Aberdeen-Angus cattle farm.

During the morning hours the pastures were visited and the herd looked over while at work. Following this pasture inspection the visitors repaired to headquarters for lunch. Immediately following the "feed" the entire show herd was paraded and inspected —there were some wonderful animals in the string, many of them will be heard from during the present show season, this parade was immensely enjoyed and appreciated.

Possibly one of the most educational and instructive features of the affair took place when the judging by the visitors took place. The first group consisted of five cows which were passed on by those who wished to take part in this interesting feature. Immediately following this part of the program the cows were placed by Prof. Thompson, of the North Dakota Agricultural college, who had charge, after which he very carefully reviewed the class.

Next the bulls were paraded and as before the visitors all took part in placing them according to their judgment. Prof. Thompson then placed these bulls and gave a most interesting and inspiring lecture as to the whys and wherefores all to the benefit of those taking part.

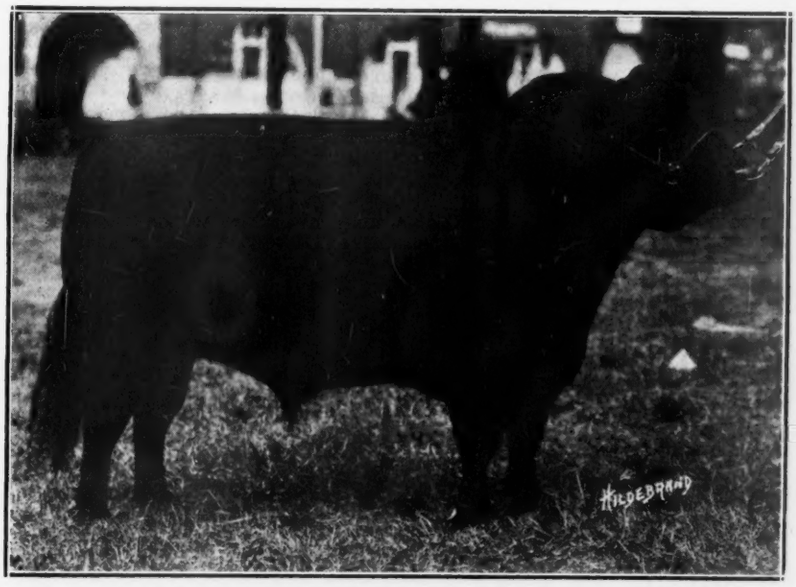

Black Marshall 5th 321834—a champion of last year, sired by Earl Marshall 183780 and has for dam Blackbird McHenry 124th 183800, topped the bulls in the recent Escher & Ryan sale going to the good herd of C. D. & E. F. Caldwell, Burlington Junction, Missouri.

Following the judging classes a general meeting was held in one of the barns with President Livy Johnson, of the North Dakota Aberdeen-Angus Breeders' Association in the chair. The first speaker was Mr. H. L. Hartley who gave a very interesting introductory talk. Mr. Hartley was followed by the mayor of Page, who gave the address of welcome and proceeded to describe the building up of the Hartley Stock Farm. Next Sam Crabbe, President of the North Dakota Breeders' Association spoke and the fourth to appear on the program was President Coulter of the North Dakota Agricultural College who gave a most interesting and appreciated address. The talk fest was closed by Manager Kenneth McGregor of the Hartley Farms. Immediately at the adjournment of this general meeting the North Dakota Aberdeen-Angus Breeders' Association convened for their annual business session and election of officers. Much discussion was conducted in the interests of the advancement of the Aberdeen-Angus breed in North Dakota. Among the important events decided upon was that of holding the next annual picnic on the same farm and it is hoped to give the matter wider publicity and as a result to entertain a much larger crowd. The bringing together of two hundred fifty of North Dakota's live, wide awake farmers and breeders for the purpose of taking part in such an instructive program will certainly prove a master stroke in the development of interest for Aberdeen-Angus cattle in that important cattle growing state and the Hartley Stock Farm management is to be congratulated upon the splendid success of the affair. There is much room, thousands of fertile pasturage acres, in North Dakota that might well be converted to the growing of good Aberdeen-Angus cattle and there are many of the nation's best black cattle within the confines of the state, a goodly representation of which may be found on the Hartley Farms, which have been so prominent at the big shows and the International the last few years. A herd filled with grand champions of this calibre is surely good for a group of visitors such as those who assembled at Page on June 14th to look at. The picture of what constitutes a good Aberdeen-Angus animal as impressed upon the mind's eye that day will be carried through life and no doubt prove of much value in the selection of future breeding stock.

More power to the men of North Dakota. That there will be a vast turning toward the Doddie way with all its advantages is the prediction of the Aberdeen-Angus Journal.

WALNUT CREEK HERD

Headed by Sensation B. 320651 and a son of Bandolier. We are offering four young bulls for sale. Come and look them over.

R. R. Blake & Sons, Dallas Center, Iowa

SUNBEAM FARM

Herd headed by ESTON of ELMHILL 254249, sire of 1st prize get of sire at various state fairs and the American Royal, 1922. Herd contains 175 head registered cattle. Write or come and see us.

S. C. Fullerton & Sons, Miami, Oklahoma
George A. Perteous Supt.

GLENMARY and ROSENE HERDS

Sires: Eolian's Marshall and Eolian's Earl, state fair winners, both sired by Earl Marshall. 90 breeding females. For sale 20 heifers sired by or bred to Eolian's Earl, also 2 outstanding Erica bulls one and two years old—real herd bulls. Come and see them.

Dr. Bisgard & Co. Harlan, Iowa

Sires in service: BRAVO OF DENISON 168878, a McHenry Blackcap, a champion from champion ancestry; ELVON 325088, an Enchantress Erica by Enlate.

Choice young females for sale. Also some real show and herd bull prospects, Ericas and Blackcaps.

Jos. Krotz & Son, Odell, Nebr.

Home of BLACKCAP CLIPPER 214684

Choice bulls and heifers for sale belonging to the Blackcap, Blackbird, Enchantress and Elsa Erica families.

Mills & Anderson, Kirksville, Missouri
Waddill & Mills, Brashear, Missouri

TRIED HERD SIRE

for sale—SIR ERIC 12th 292942, 4-year-old Chieftain Trojan Erica, good enough to show, sire Black Pass 2d 243306, guaranteed breeder, outstanding. 25 head yrlgs and 2 yr-old heifers. Priced for quick sale.

E. S. Parish, Grinnell, Iowa

Long View Herd headed by ELATION K. 283793, a son of the noted ENLATE. We are offering four bulls for sale—one Erica sired by EARL MARSHALL, one Erica and two Blackbirds by Elation K. Write us for prices as you should know how we have these bulls priced before you buy.

W. A. KIRSCHBAUM, DEFIANCE, IA.

SUNSET VIEW HERD

Offers a few Enchantress Erica 4th Branch Blackbird, and K. Pride cows and heifers for sale. All are bred to Bertram's Eric 365001, or have calves at foot and re-bred. Also two Enchantress yearling bulls. Give us a chance to please you, write—

R. J. Teachout, Imogene, Iowa

Galbraith's Blackcaps

Herd founded in 1905.

"Said by M. A. Judy to be the biggest herd of Blackcaps in existence." Blackcaps of both Judy and McHenry breeding. Bulls in service:

BLACKCAP BEAVER and
BLACKCAP DUKE G.

Eight head of double bred Blackcap bulls for sale. Everything guaranteed as represented or money cheerfully refunded.

W. J. GALBRAITH & SONS
Algona, Iowa

Northwest Fair at Minot, North Dakota

The Northwest Fair at Minot, North Dakota, was a great success in every way, the live stock exhibit especially showing a great improvement over last year's show. Three herds of Aberdeen-Angus were exhibited and these called forth many favorable comments from visitors.

C. C. Andersen & Sons, Tyler, Minnesota, were awarded Senior and Grand Champion bull on Boston Id. Hartley Stock Farm, Page, North Dakota, secured the purple in the female classes on their three-year-old cow Blackbird Perfection of Page.

The awards were as follows:

Aged Bull (3 shown):
1—Black Leader 4th, C. C. Andersen & Sons.
2—Black Clipper, Jr., Hartley Stock Farm.
3—Wilder.

Two-Year-Old Bull (2 shown):
1—Boston Id (Senior and Grand Champion) Andersen.
2—Wilder.

Senior Yearling Bull (1 shown):
1—Wilder.

Junior Yearling Bull (3 shown):
1—Black Benedict 2d (Junior Champion) Andersen.
2—Blackmere of Page, Hartley.
3—Wilder.

Senior Bull Calf (4 shown):
1—Black Paramount, Andersen.
2—Black Prince of Page, Hartley.
3—Blackbird Balzac of Page, Hartley.
4—Wilder.

Junior Bull Calf (4 shown):
1—Blackcap Paramount, Andersen.
2—Eline's Elegena of Page 2d, Hartley.
3—Black Paramount 3d, Andersen.
4—Wilder.

Aged Cow (3 shown):
1—Blackbird Perfection of Page (Senior and Grand Champion) Hartley.
2—Pride of Ash Row, Andersen.
3—Wilder.

Two-year-old Heifer (3 shown):
1—Blackbird Sunbeam, Andersen.
2—Blackcap Cherokee of Page, Hartley.
3—Wilder.

Senior Yearling Heifer (4 shown):
1—Erica of Sunbeam, Andersen.
2—Erica Elma 2d of Page, Hartley.
3—Hartley.
4—Wilder.

Junior Yearling Heifer (3 shown):
1—Paramount Blackbird, Andersen.
2—Kathleen 3d of Page, Hartley.
3—Wilder.

Senior Heifer Calf (3 shown):
1—Blackcap Gwynn 4th (Junior Champion) Andersen.
2—Blackbird Perfection 2d of Page, Hartley.
3—Wilder.

Aged Herd:
1—Andersen, 2—Hartley.

Yearling Herd:
1—Andersen, 2—Hartley.

Calf Herd:
1—Hartley, 2—Andersen.

Get of Sire:
1—Andersen, 2—Hartley.

Produce of Cow:
1—Hartley, 2—Andersen.

Interstate Fair at Fargo, North Dakota

The Interstate Fair held at Fargo, North Dakota, was the greatest in the history of this institution. In one day, close to 50,000 people passed through the gates. The barns were filled to overflowing with live stock and new barns to take care of the larger exhibits are necessary. Five full herds of Aberdeen-Angus cattle proved to be the strongest in numbers of any beef breed. Mr. E. Franklyn, of Emerado, North Dakota, had out a very nice string of cattle, being especially strong in the female classes. Boston Id, owned by C. C. Andersen & Sons, was awarded Senior and Grand Champion bull and Blackbird Perfection of Page secured the Grand Championship in the female section.

The awards were as follows:

Bull, 3 years or over:
1—Black Leader 4th, C. C. Andersen & Sons.
2—Blackcap Clipper, Jr., Hartley Stock Farm.
3—Dakota Eric 34th, R. A. Candor, Cogswell, N. D.

Two-year-old bulls:
1—Boston Id (Senior and Grand Champion) Andersen.
2—Silvanus 3d, George Clark, Worthing, S. Dak.
3—Engrave E. 2d, Franklyn.

Senior Yearling Bull:
1—Winnebago Ito Chief 2d, Franklyn.
2—Bubble C., Clark.

Junior Yearling Bull (5 shown):
1—Black Benedict 2d, Andersen.
2—Erinndonus of Winnebago, Franklyn.
3—Blackmere of Page, Hartley.
4—Elidor Enlate, Clark.

Senior Bull Calf (6 shown):
1—Black Prince of Page (Junior Chamion), Hartley.
2—Blackbird Balzac of Page, Hartley.
3—Black Paramount, Andersen.
4—Bicap, Clark.

Junior Bull (5 shown):
1—Blackcap Paramount, Andersen.
2—Eline's Elegena of Page, Hartley.
3—Quoter, Clark.
4—Black Paramount 5d, Andersen.

Senior Champion Bull:
Boston Id, Andersen.

Junior Champion Bull:
Black Prince of Page, Hartley.

Grand Champion Bull—
Boston, Id, Andersen.

Aged Cow:
1—Blackbird Perfection of Page, Hartley.
2—Pride of Ash Row, Andersen.
3—Dakota Blackbird 38th, Candor.

2-year-old Heifer (6 shown):
1—Blackbird Sunbeam, Andersen.
2—Betty Lou 2d, Clark.
3—Meadow Pride, N. D. A. C., Fargo, N. Dak.
4—Blackcap Cherokee of Page, Hartley.

Senior Yearling Heifer (7 shown):
1—Pet of Winnebago, Franklyn.
2—Erica of Sunbeam, Andersen
3—Eline Elma 2d of Page, Hartley.
4—Lassie Lou of Winnebago, Franklyn.

Junior Yearling Heifer (6 shown):
1—Mina Fawn, Franklyn.
2—Pride Erra, Clark.
3—Kathleen 3d of Page, Hartley.
4—Paramount Blackbird, Andersen.

Senior Yearling Calf (7 shown):
1—Axtelle Fyrees 3d of Winnebago, Franklyn.
2—Blackbird Perfection 2d of Page, Hartley.
3—Padington 2d of Page, Hartley.
4—Blackcap Gwynn 4th, Andersen.

Senior Champion Female:
Blackbird Perfection of Page, Hartley.

Junior Champion Female:
Pet of Winnebago, Franklyn.

Grand Champion:
Blackbird Perfection of Page, Hartley.

Three Bulls (6 Shown):
1—Andersen, 2—Hartley, 3—Franklyn, 4—Clark.

Two Bulls (7 shown):
1—Hartley, 2—Andersen, 3—Franklyn, 4—Clark.

Aged Herd:
1—Andersen, 2—Hartley, 3—Candor.

Yearling Herd:
1—Franklyn, 2—Andersen, 3—Hartley, 4—Clark.

Pair of Calves:
1—Hartley, 2—Andersen, 3—Clark.

Get of Sire:
1—Franklyn, 2—Hartley, 3—Andersen, 4—Clark

Steers Show at Fargo.

The North Dakota Agricultural College put on a fine exhibition of show steers taking all firsts and securing Grand Champion steer. The purple was won by their outstanding Aberdeen-Angus senior calf, North Dakota Boy. His superior type and covering put him above the Champion Shorthorn steer, shown by the College.

The Great Earl Marshall Sale

On Wednesday, July 11th, at Manning, Iowa, occurred what might well be said to be the greatest sale of Aberdeen-Angus cattle held during the last season. This is true from several angles for here was demonstrated clearly and decidedly that there is a good demand for bulls of the better sort and at prices that will pay the breeder well for his time and energy in their production. That men are looking for outstanding matrons with which to strengthen their breeding herds was clearly in evidence. It was one of the greatest events in the history of the breed because an International Grand Champion female was to pass through the ring. It was an outstanding event too because so great a number of the offering were sired by the same bull as was Pride Protest 6th—Earl Marshall generally conceded to be the most wonderful breeding bull of the age.

It was upon this occasion that breeders, old, new and prospective gathered for the purpose of sharing in the good things that were to pass under the hammer, this was probably the largest representative gathering of breeders for the season. The cattle were widely scattered, finding new homes in ten different states and in Alberta Canada. Messrs. Escher & Ryan were free with their expressions as to the good that the Aberdeen-Angus Journal had done that at this time. They having had the greatest demand for catalogs experienced in years. A careful checking of the list of buyers reveals the fact that with a single exception these buyers are regular readers of the breed paper.

Exceedingly heavy rains throughout that section of the state covering a period of several days prior to the sale made it impossible for many who had planned to drive to make the trip or the average might have read differently. As it was the fourteen head of bulls made an average of $371.43; thirty-five females averaged $250.00 and the entire lot of forty-nine head making $284.70. A few who were not able to be present took advantage of the fieldman service and in most instances the cattle were purchased at just about one-half the limit fixed by the client. So after all it pays to make use of this service.

Secretary E. T. Davis, of the Iowa Aberdeen-Angus Breeders' Association managed the sale in splendid form, while Cols. Cooper and Kraschel were ably assisted at the ringside by Col. Gene Fagen and A. E. Bryan of the Journal field force.

Col. Cooper opened the sale by introducing Secretary Gray who spoke briefly of the splendid achievements of Escher & Ryan and the support to which such constructive breeders were entitled at the hands of their fellow craftsmen. Col. Kraschel fluently and effectively told conditions in and out of the business as he sees them and urged the buying of this sort of cattle at good prices for he says: "The day is close at hand when they will return a handsome dividend." E. T. Davis as manager had nothing to say, it being his opinion that the offering would be able to take care of itself when it came into the ring and his judgment proved accurate.

The bulls were sold first and they were a wonderful lot, beyond question the prepotency of their great sire, Earl Marshall. The bidding was lively and the prices very satisfactory. The great bull, Black Marshall 5th 321834 topped the sale and it was generally conceded that he was a real bargain at $1,070.00. The bidding opened at about market value and the way the ringside stacked the figures reminded one of old times. When "Ed" Caldwell bid last on this tried sire he did what most of the men present termed the best day's work in his life. This bull will no doubt prove a strong asset to the Caldwell herd where he will have a wonderful lot of females to work on. He is in many respects stronger than his worthy half-brother, Blackcap Revolution, who is starting out to clean up the Canadian circuit again this year.

Judge Fullerton, of Oklahoma, took a pair of good young bulls, the one Blackcap Baton 2d, a McHenry Blackcap by Blackcap Baton at $365.00 and the other Blackcap Marshall 10th by Earl Marshall; Fay Brothers, of Wisconsin, took the McHenry Blackcap bull Blackcap Renown by Earl Marshall at $450.00; Evolution Marshall by Earl Marshall found a new home with Walter Briney at $425.00; and G. E. Grace & Son, of Diagonal, Iowa, took Evotion Marshall by the same sire at $375.00; Even Marshall went to H. E. Escher, of Harlan, Ia., at $400.00; Harrison & Harrison, of Nebraska, procured Earl Marshall 6th at $400.00; and Bill Cooper took Eline Marshall at $380.00; M. C. Wilford, of Minnesota, bid $300.00 on Eston Marshall and secured him at that figure; a couple of younger Earl Marshall calves went out at less prices as will be evidenced by the attached list. Every one of the Earl Marshall bulls were considered bargains and were worthy of much further bidding.

When "the cows came marching in" the ringside went to the edge of the seats. The International Grand Champion Pride Protest 6th was looking every bit her best and the bidding was "fierce" for there were a lot of fellows who wanted her, however as usual in such cases the dark won when Treasurer Len Lamar purchased the beautiful lady supreme on order for Mr. Scripps of Michigan. No doubt "Len" made the absent bidder more than the price of the cow and it is hoped that Mr. Scripps will have wonderful success with her in the show yard this season. The second number was just the sweetest thing, and she really found friends preferring her to the last year's champion. There was a gentleman away over on the far side of the ring who had his eye on this one and he was determined to stay until he succeeded in getting her at an even $1,000.00, and this was none other than Mr. S. J. Henderson, of Lacombe, Alberta. Barbara Mc 36th will make things warm in her new Canadian home and it would not be surprising if she scraped up sufficient courage to visit the International this year.

Ryan Brothers, of Illinois took Blackcap Empress 24th by Eston of Denison, from the same dam as Blackcap Revolution and a full sister to Blackcap Bertram and Blackcap McHenry 151st at $510.00, she was a wonderful cow just in her prime; Brill Brothers, of Iowa, added the splendid show cow Erica Enlate by Enlate and bred to Earl Marshall to their splendid herd at a cost of $500.00; she was Grand Champion throughout the Western Circuit last season and it is hoped will bring these good cattlemen an outstanding herd bull. The balance of the females ranged down from this mark and many of them went entirely too cheap.

Judge Fullerton was a persistent buyer and succeeded in procuring a good strong string of young cattle at very conservative prices. Among the newer breeders who bought heavily was Henry Stolley, of Moorhead, Iowa, he having procured what should prove to be an exceptionally good foundation herd at prices that should return a dividend immediately.

BULLS.

Black Marshall 5th 321834, calved September 17, 1919, sire Earl Marshall 183780, C. D. & E. F. Caldwell, Burlington Jct., Mo.	$1070.00
Blackcap Baton 2d 346735, calved Sept. 7, 1921, sire Blackcap Baton 283593, Judge S. C. Fullerton & Sons, Miami, Okla.	365.00
Blackcap Renown, calved October 27, 1922, sire Earl Marshall 183780, Fay Bros., Inc., New Richmond, Wis.	450.00
Black Marshall 10th 351903, calved Feb. 27, 1922, sire Earl Marshall 183780, S. C. Fullerton & Sons, Miami, Okla.	300.00
Evotion Marshall 351893, calved Oct. 6, 1921, sire Earl Marshall 183780, G. E. Grace & Son, Diagonal, Iowa.	375.00
Elison 2d 346741, calved Nov. 19, 1921, sire Ebert 279277, Houlscher Bros., Arcadia, Iowa	210.00
Even Marshall, calved Sept. 21, 1921, sire Earl Marshall 183780, H. E. Escher, Harlan, Iowa	400.00
Evention Marshall, calved August 15, 1922, sire Earl Marshall 183780, M. C. Wilford, Canton, Minn.	200.00
Echo Marshall 351901, calved Jan. 31, 1921, sire Earl Marshall 183780, Henry Stolley, Moorhead, Iowa	145.00
Earl Marshall 6th, calved Jan. 6, 1923, sire Earl Marshall 183780, Harrison & Harrison, Indianola, Nebr.	400.00
Eline Marshall, calved Oct. 26, 1922, sire Earl Marshall 183780, W. H. Cooper, Hedrick, Iowa	380.00
Eston Marshall, calved Jan. 29, 1923, sire Earl Marshall 183780, M. C. Wilford, Canton, Minn.	300.00
King Marshall 3d, calved Sept. 7, 1922, sire Earl Marshall 183780, J. W. Kane & Son, Corning, Iowa	180.00
Evolution Marshall 351891, calved Sept. 29, 1921, sire Earl Marshall 183780, Walter Briney, Robins, Iowa	425.00

COWS.

Blackcap Empress 24th 351897, calved Nov. 30, 1921, sire Eston of Denison 158949, Ryan Bros., Kewanee, Ill.	510.00
Blackcap Empress 17th, calved July 7, 1921, sire Blackcap Brono 293814, S. C. Fullerton & Sons	150.00
Blackcap Empress 26th 351902, calved Feb. 6, 1922, sire Blackcap Revolution 287269, S. C. Fullerton & Sons	210.00
Blackcap Empress 29th, calved April 1, 1922, sire Earl Marshall 183780, H. M. Stolley	165.00
Blackcap Empress 32d, calved April 1, 1922, sire Earl Marshall 183780, Walter Wilkinson, Prairie City, Iowa	175.00
Blackcap Empress 30th, calved Dec. 16, 1922, sire Earl Marshall 183780, S. C. Fullerton, Miami, Okla.	250.00
Barbara Mc 36th 321853, calved April 16, 1920, sire Earl Marshall 183780, S. J. Henderson, Lacombe, Alta.	1000.00
Barbara McHenry 37th 351875, calved April 9, 1921, sire Earl Marshall 183780, P. J. Leahy & Son, Parnell, Iowa	460.00
Blackbird Marshall, calved Sept. 2, 1922, sire Earl Marshall 183780, Walter Wilkinson, Prairie City, Iowa	170.00
Blackbird Progress 18th 336542, calved Feb. 12, 1921, sire Earl Marshall 183780, Dr. S. O. Sublette, Versailles, Ky.	200.00
Blackbird Progress 24th 351882, calved May 21, 1921, sire Blackcap Revolution 287-269, Houlscher Bros., Arcadia, Iowa	130.00
Blackbird Progress 21st 351877, calved April 16, 1922, sire Blackcap Revolution 287-269, S. C. Fullerton & Sons	105.00
Blackbird Progress 23d 351880, calved May 1, 1921, sire Blackcap Revolution 287-269, A. F. Miller, Kiron, Iowa	130.00
Blue Ribbon Lady 22d 351908, calved April 5, 1922, sire Earl Marshall 183780, Chas. W. Shipton, Green Mountain, Iowa	135.00
Blackbird Progress 20th 351876, calved April 16, 1921, sire Blackcap Revolution 287-269, S. C. Fullerton & Son	130.00
Erica Enlate 302619, calved Nov. 30, 1919, sire Enlate 209747, Brill Bros., Sac City, Iowa	500.00
Erica Energy 13th 351870, calved Sept. 27, 1920, sire Eston of Denison 158949, S. C. Fullerton & Sons, Miami, Okla.	230.00
Erica Energy 15th 351887, calved Sept. 7, 1921, sire Earl Marshall 183780, Chas. W. Shipton, Green Mountain, Iowa	155.00
Erica Energy 17th 351904, calved March 1, 1922, sire Earl Marshall 183780, J. Tudor & Son, Iowa City, Iowa	195.00
Echo Enchantress 2d 351873, calved March 16, 1921, sire Eston of Denison 158949, Brill Bros., Sac City, Iowa	160.00

(Continued on page 14)

THE ABERDEEN-ANGUS JOURNAL

Entered as Second-class matter October 25, 1919, at the Post Office at Webster City, Iowa, under Act of March 3, 1879.

THE STAFF:

FRED HAHNE ..... Editor and Publisher
F. W. CRAWFORD, Brandon, Manitoba ..... Editor Canadian News Section
F. W. TREMAINE ..... Circulation Manager
A. E. BRYAN ..... Special Field Representative
C. D. LITTLETON, Kenton, Ohio ..... Ohio and Michigan
E. E. IRWIN, Salem, Illinois ..... Illinois and Indiana
J. D. BLACKWELL, Fayette, Missouri ..... Missouri
MORTON O. COOPER, Union Stock Yards, Nashville ..... Tennessee
E. F. DALLY, 1421 Clarkson St., Denver, Colorado ..... Colorado
M. J. KROTZ, Odell, Nebraska ..... Nebraska
JOHNSON WORKMAN, Russell, Kansas ..... Kansas
A. F. BUCHANAN, Glade Spring, Virginia ..... Virginia

Subscription price to all points in United States, $1.00 per year; Canada, $1.25 per year; all other foreign points $1.50 per year.

Notice:—Please address all correspondence and remittances to the Aberdeen-Angus Journal, Webster City, Iowa, and not to individuals as they are many times away from the office for several days at a time and your letter may wait a long while for an answer.

If you wish to change your Post Office address be sure to give the old as well as the new.

Webster City, Iowa, U. S. A., July 23, 1923

Publication Dates:

Aug. 6, 20; Sept. 3, 17; Oct. 1, 15, 29; Nov. 12, 26; Dec. 10, 24.

"SHORT FED SPECIALS" AT THE 1923 INTERNATIONAL.

Secretary-Manager B. H. Heide, of the International Live Stock Exposition, Chicago, advises that the "Short Fed Specials" will again be held in connection with this year's International Carload Cattle competition. The rules governing this contest will be the same as formerly, which means that application for entry must be made between August 1st and 15th. Feeders who contemplate going into this competition should bear this fact in mind and make arrangements with Secretary Heide at once. This is one of the important shows at the International and it will afford the breeders of Aberdeen-Angus cattle another opportunity to add to the laurels of the breed. Don't overlook this show.

—o—

SCORE ONE OF THE SEASON FOR THE DODDIE STEER.

Elsewhere will be found the report of the Aberdeen-Angus classes at the Fargo, North Dakota, Fair. Especial attention is directed to the ending of this report as it records the first steer victory of the season of State fairs. A splendid show of steers is reported and our special representative for this fair reporting the winnings of the North Dakota Agricultural College says: "The purple was won by their outstanding Aberdeen-Angus Senior Calf—North Dakota Boy. His superior type and covering put him above the Champion Shorthorn steer shown by the College." This is a good start and the Journal hopes there will be a nice lot of these "superior quality" chaps put in their appearance as the season comes on.

—o—

WHY DO YOU SUPPOSE THESE MEN BREED ABERDEEN-ANGUS CATTLE?

The Blume Brothers, of Dow City, Iowa, recently fed two carloads of pure bred and grade steers, one load being Aberdeen-Angus, the culls from their own pure bred herd. These black steers were started on feed six weeks later than the other load. The two loads were sent to market on the same day and according to their report the Aberdeen-Angus steers averaged 216 pounds heavier and sold for 90 cents per hundred more than the other load. Had they weighed no more than their companion load would it pay any other feeder to feed black cattle at a premium of 90 cents per hundred pounds? Which load of cattle paid these men the better returns? In these days of strenuous conditions when every farmer is desirous of making the most of his opportunities is there any good argument as to why he should not be getting into the Aberdeen-Angus cattle business as fast as he can consistently do so? Is not one of the quicker routes by way of the pure bred bull? The first crop of calves from such a bull will carry fifty per cent of the improvement and really prove a mighty stride in the right direction. The pure bred females will be a natural sequence to this beginning.

—o—

BULL DEMAND FOR LAST SEASON SHOWS MARKED INCREASE IN STRENGTH.

What does this ever increasing demand for good Aberdeen-Angus bulls indicate? Does it not show conclusively that farmers and breeders generally are endeavoring to find a solution to their cattle problems? These men are not overlooking a single opportunity to improve or increase the value and quality of their farm products. Economic conditions the past few years have compelled men engaged in producing beef cattle either for breeding purposes or for the feed lot to investigate closely the merits of various breeds of cattle with the result that more and more of them are turning to the Aberdeen-Angus bull as an answer. The persistent winnings of the Aberdeen-Angus in singles and car lots in the fat stock shows the world over have begun to attract the attention of those who desire to grow the best. The fact that an Aberdeen-Angus carcass is far superior to that of any other breed of cattle has been clearly demonstrated by the winnings in this class at the Chicago International, where the championship has fallen to the carcass of the blacks for nearly two decades. The carlot championships at the same show alone have created a desire upon the part of many feeders to place Doddies in their yards. This clamor for black feeders has created a demand for more Aberdeen-Angus bulls with which to produce either pure bred or grade steers. This same increased demand for steer bulls is certain to reflect in the pure bred business as it will require a greater number of pure bred cows to produce these bulls. And so the story goes. Always following a strong bull demand quality females find a ready market because there is a rush to fill the gap. Our bulls are selling well, therefore we should have little difficulty in bringing to ourselves a realization that this is the time to begin breeding operations in an earnest manner for very soon will the general public be clamoring for breeding stock thus affording the opportunity for the consistent breeder who has remained firmly at his post of duty to realize on his labors and far sightedness. An exceptionally large number of men apparently outside the realm of the regular breeding fraternity have visualized the situation and are proceeding to enter the breeding field as is evidenced on every hand by the increasing number of new foundation herds being installed in various sections of the country. So let the men who are already established proceed to breed more and better cattle.

—o—

OLD COUNTRY FEEDER HAS SUGGESTIONS FOR BREEDERS ON THIS SIDE.

"As a feeder of cattle I take this opportunity of writing you to ask," says P. L. Ballingall, of Cransley, Invergowrie, in addressing Secretary Barclay of the Aberdeen-Angus Cattle Society, Banffshire, Scotland, "if you have any influence with the breeders of Canada, to urge on them the necessity of breeding the very best Cross cattle to send to this country. By doing this they will help their own pockets and also the feeders over here. The supply of really good ones in this country is not nearly sufficient for the demand, and at any of our markets where you see a few pens of first class Cross bred Aberdeen-Angus cattle the rivalry to get them almost makes the price prohibitive. The fact of the matter is there are not nearly sufficient to go round, with the result that we are forced into filling our courts with inferior cattle, which are an eyesore to look at, and not the same satisfaction in feeding; they also take more food and longer time to make [Continued on page 9

Aberdeen-Angus Breeders Associations of the World

NATIONAL ASSOCIATIONS

THE AMERICAN ABERDEEN-ANGUS BREEDERS' ASSOCIATION
Charles Gray, Secretary, 817 Exchange Avenue, Chicago, Ill.

THE ABERDEEN-ANGUS CATTLE SOCIETY
James R. Barclay, Secretary, 137 Union street, Aberdeen, Scotland.

ENGLISH ABERDEEN-ANGUS SOCIETY
Hon. Secy. A. W. Baily Hawkins, Stagenhoe Park, Welwyn, Herts.

NEW ZEALAND ABERDEEN-ANGUS CATTLE BREEDERS' ASSOCIATION
John A. Fraser, Secretary, Box 83, Hastings, Hawke's Bay, New Zealand.

ABERDEEN-ANGUS BREEDERS' SOCIETY OF SOUTH AFRICA
George Wilson, Secretary, Pary's Orange Free State, South Africa.

ASSOCIATION ARGENTINA CRIADORES DE ABERDEEN-ANGUS
Hon. Secy. Senor Ricardo Hogg, 3 F. Reconyoista, Buenos Aires, South America.

SOCIEDAD DE CRIADORES DE ABERDEEN-ANGUS, ARGENTINA

ABERDEEN-ANGUS HERD BOOK SOCIETY OF AUSTRALIA
Hon. Secy. R. S. Maynard, 303 Queen Street, Brisbane.

CANADIAN ASSOCIATIONS

CANADIAN ABERDEEN-ANGUS BREEDERS' ASSOCIATION
F. W. Crawford, Secretary, Brandon, Man.

ALBERTA ABERDEEN-ANGUS BREEDERS ASSOCIATION
C. E. Morison, Secretary, Bently, Alt.

NORTHERN MANITOBA ABERDEEN-ANGUS CLUB
W. C. Ward, Secretary, Dauphin, Man.

CENTRAL MANITOBA ABERDEEN-ANGUS CLUB
E. G. Wood, Secretary, Portage la Prairie, Man.

SASKATCHEWAN ABERDEEN-ANGUS BREEDERS' ASSOCIATION
G. N. Buffum, Secretary, Bechard, Sask.

ONTARIO ABERDEEN-ANGUS BREEDERS' ASSOCIATION
James Bowman, Secretary, Guelph, Ontario.

INTER-STATE ASSOCIATIONS

EASTERN STATES ABERDEEN-ANGUS BREEDERS' ASSOCIATION
F. W. Burnham, Secy-Treas., Greenfield, Mass.

CALIFORNIA-NEVADA ABERDEEN-ANGUS BREEDERS' ASSOCIATION
J. C. Smith, President, Box 108, Hollister, Calif.

THE SOUTHEASTERN ABERDEEN-ANGUS BREEDERS, INC.
Dr. C. D. Lowe, Secretary-Treasurer, Knoxville, Tennessee.

STATE ASSOCIATIONS

ALABAMA ABERDEEN-ANGUS BREEDERS' ASSOCIATION
Francis Coleman, Secretary, Suggsville, Ala.

ARKANSAS ABERDEEN-ANGUS BREEDERS' ASSOCIATION
R. L. Block, Secretary, Wynne, Arkansas.

CAROLINA ABERDEEN-ANGUS BREEDERS' ASSOCIATION
E. H. Harrison, Secy-Treas., Salisbury, N. C.

COLORADO ABERDEEN-ANGUS BREEDERS' ASSOCIATION
Harry C. Barr, Secretary, Sanford, Colo.

ILLINOIS ABERDEEN-ANGUS BREEDERS' ASSOCIATION
Ray Hamilton, Secretary, Good Hope, Illinois.

FLORIDA ABERDEEN-ANGUS BREEDERS' ASSOCIATION
J. B. Simonton, Secretary, Micanopy, Florida.

INDIANA ABERDEEN-ANGUS BREEDERS' ASSOCIATION
C. F. Gobble, Secretary, LaFayette, Indiana.

IOWA ABERDEEN-ANGUS BREEDERS' ASSOCIATION
E. T. Davis, Secretary, Iowa City, Iowa.

KANSAS ABERDEEN-ANGUS BREEDERS' ASSOCIATION
Johnson Workman, Secretary, Russell, Kansas.

KENTUCKY ABERDEEN-ANGUS BREEDERS' ASSOCIATION
J. Harvey Allen, Secretary, Georgetown, Ky.

MICHIGAN ABERDEEN-ANGUS BREEDERS' ASSOCIATION
Ward Hathaway, Secretary, Ovid, Michigan.

MINNESOTA ABERDEEN-ANGUS BREEDERS' ASSOCIATION
W. E. Morris, Secy., University Farm, Minn.

MISSOURI ABERDEEN-ANGUS BREEDERS' ASSOCIATION
J. D. Blackwell, Secretary, Fayette, Missouri.

MISSISSIPPI ABERDEEN-ANGUS BREEDERS' ASSOCIATION
M. T. Aldrich, Secretary, Michigan City, Miss.

MONTANA ABERDEEN-ANGUS BREEDERS' ASSOCIATION
C. H. Mayo, Secretary, Butte, Montana.

NEBRASKA ABERDEEN-ANGUS BREEDERS' ASSOCIATION
M. J. Krotz, Secretary-Treasurer, Odell, Nebr.

NORTH DAKOTA ABERDEEN-ANGUS BREEDERS' ASSOCIATION
E. J. Thompson, Secretary, Agr. College, N. D.

OHIO ABERDEEN-ANGUS BREEDERS' ASSOCIATION
C. D. Littleton, Secretary, Kenton, Ohio.

OKLAHOMA ABERDEEN-ANGUS BREEDERS' ASSOCIATION
Wm. Alson, Secretary-Treasurer, Britton, Okla.

OREGON ABERDEEN-ANGUS BREEDERS' ASSOCIATION

SOUTH DAKOTA ABERDEEN-ANGUS BREEDERS' ASSOCIATION
R. E. Hunter, Secretary, Letcher, S. D.

TENNESSEE ABERDEEN-ANGUS BREEDERS' ASSOCIATION
Morton O. Cooper, Secretary, Nashville, Tenn.

TEXAS ABERDEEN-ANGUS BREEDERS' ASSOCIATION
W. H. Hill, Secretary, Christoval, Tex.

VIRGINIA ABERDEEN-ANGUS BREEDERS' ASSOCIATION
A. F. Buchanan, Secretary, Glade Spring, Va.

WASHINGTON ABERDEEN-ANGUS BREEDERS' ASSOCIATION

WISCONSIN ABERDEEN-ANGUS BREEDERS' ASSOCIATION
J. G. Fuller, Secretary, Madison, Wisconsin.

WEST VIRGINIA STATE ABERDEEN-ANGUS BREEDERS' ASSOCIATION
J. B. Bennett, Secretary, Walkersville, West Va.

DISTRICT ASSOCIATIONS

WHITE-EDWARDS-WABASH (ILL.) ABERDEEN-ANGUS BREEDERS' ASSOCIATION
Clarence H. West, Secretary, Albion, Ill.

BENTON-NEWTON DISTRICT (IND.) ABERDEEN-ANGUS BREEDERS' ASSOCIATION
William W. Fleming, Secy., Remington, Ind.

FT. WAYNE DISTRICT (IND.) ABERDEEN-ANGUS BREEDERS' ASSOCIATION
J. E. Gillespie, Secretary, Columbia City, Ind.

HUNTINGTON DISTRICT (IND.) ABERDEEN-ANGUS BREEDERS' ASSOCIATION
Walter Layman, Secretary, Huntington, Ind.

WABASH VALLEY ABERDEEN-ANGUS BREEDERS' ASSOCIATION
Thomas Medsker, Secretary, Sullivan, Ind.

CRESTON DISTRICT (IOWA) ABERDEEN-ANGUS BREEDERS' ASSOCIATION
Will L. Coleman, Secy.-Treas., Corning, Iowa.

OZARK ABERDEEN-ANGUS BREEDERS' ASSOCIATION
Bunch E. Staley, Secretary, Willard, Missouri.

CENTRAL WESTERN OHIO ABERDEEN-ANGUS BREEDERS' ASSOCIATION
O. C. Sherer, Sec., R. 2, Quincy, Ohio.

CLARK-CHAMPAIGN-MIAMI (OHIO) ABERDEEN-ANGUS BREEDERS' ASSOCIATION
Ross W. McNeal, Secretary, Troy, Ohio.

CENTRAL W. VA. ABERDEEN-ANGUS BREEDERS' ASSOCIATION
T. C. Stalnaker, Secretary, Route 3, Weston, W. Va.

CRAWFORDSVILLE (IND.) DISTRICT ABERDEEN-ANGUS BREEDERS' ASSOCIATION
Homer C. Goff, Secretary, New Richmond, Ind.

COUNTY ASSOCIATIONS

BUREAU COUNTY (ILL.) ABERDEEN-ANGUS BREEDERS' ASSOCIATION
J. F. Baker, Secretary, Princeton, Ill.

FULTON COUNTY (ILL.) ABERDEEN-ANGUS BREEDERS' ASSOCIATION
J. E. Watt, Secretary, Canton, Ill.

PIKE COUNTY (ILL.) ABERDEEN-ANGUS BREEDERS' ASSOCIATION
A. W. Butterfield, Secretary, Griggsville, Ill.

MERCER COUNTY (ILL.) ABERDEEN-ANGUS BREEDERS' ASSOCIATION
H. L. Thornton, Secretary, Millersburg, Ill.

HENRY COUNTY (IND.) ABERDEEN-ANGUS BREEDERS' ASSOCIATION
O. O. Carpenter, Secretary, New Castle, Ind.

MIAMI COUNTY (IND.) ABERDEEN-ANGUS BREEDERS' ASSOCIATION
Mark E. Miller, Secretary, Peru, Indiana.

HANCOCK (IND.) ABERDEEN-ANGUS BREEDERS' ASSOCIATION
Walter Fink, Secretary-Treasurer, Mt. Comfort, Indiana.

HAMILTON COUNTY (IOWA) ABERDEEN-ANGUS BREEDERS' ASSOCIATION
Chas. Rowan, President, Webster City, Iowa.

VAN BUREN COUNTY (IOWA) ABERDEEN-ANGUS BREEDERS' ASSOCIATION
F. S. Elliott, Secretary, Bentonsport, Iowa.

TODD COUNTY (KENTUCKY) ABERDEEN-ANGUS BREEDERS' ASSOCIATION
W. G. Duerson, Secretary, Trenton, Ky.

GENTRY COUNTY (MO.) ABERDEEN-ANGUS BREEDERS' ASSOCIATION
Albert T. Robertson, Secretary, Albany, Mo.

ANDREW COUNTY (MO.) ABERDEEN-ANGUS BREEDERS' ASSOCIATION
Pleas. Coffman, Secretary.

CARROLL COUNTY (MO.) ABERDEEN-ANGUS BREEDERS' ASSOCIATION
Roy H. Monier, Secretary, Carrollton, Mo.

PETTIS COUNTY (MO.) ABERDEEN-ANGUS BREEDERS' ASSOCIATION
Mr. Stouffer, Secretary, Hughesville, Mo.

HARDIN COUNTY (OHIO) ABERDEEN-ANGUS BREEDERS' ASSOCIATION
Willard A. Holland, Secretary, Kenton, Ohio.

BLOUNT COUNTY (TENN.) ABERDEEN-ANGUS BREEDERS' ASSOCIATION
H. R. Duncan, Secretary, Maryville, Tenn.

KNOX COUNTY (TENN.) ABERDEEN-ANGUS BREEDERS' ASSOCIATION
Lester V. Denton, Secretary, Concord, Tenn.

SEVIER COUNTY (TENN.) ABERDEEN-ANGUS BREEDERS' ASSOCIATION
Chas. M. Pickel, Secretary, Sevierville, Tenn.

MONROE COUNTY (TENN.) ABERDEEN-ANGUS BREEDERS' ASSOCIATION
Jas. A. Snider, Secretary, Vonore, Tenn.

TODD COUNTY (TENN.) ABERDEEN-ANGUS BREEDERS' ASSOCIATION
W. G. Duerson, Secretary, Trenton, Tennessee.

BARBOUR COUNTY (W. VA.) ABERDEEN-ANGUS BREEDERS' ASSOCIATION
M. Morrison, Secretary, Phillippi, West Va.

LEWIS COUNTY (W. VA.) ABERDEEN-ANGUS BREEDERS' ASSOCIATION
Hugh Law, Secretary, Jane Lew, West Va.

UPSHUR COUNTY (W. VA.) ABERDEEN-ANGUS BREEDERS' ASSOCIATION
Soloman Harper, Secretary, Buckhannon, W. Va.

MINERAL COUNTY (W. VA.) ABERDEEN-ANGUS BREEDERS' ASSOCIATION
David Arnold, Secretary, Keyser, W. Va.

GRANT COUNTY (WIS.) ABERDEEN-ANGUS BREEDERS' ASSOCIATION
R. A. Austin, Secretary, Lancaster, Wis.

To Succeed His Sire.

Prizemere 9th, considered by Otto V. Battles to be the best son of Meraman of Tierra Alta has been retained to succeed his most illustrous sire in the Congdon & Battles herd at Yakima, Washington. Mr. Battles says: "Prizemere 9th is developing into the greatest sire I have ever used, not excepting Oakville Quiet Lad and he comes rightly by it as his pedigree is full of International Champions, including Kloman, Oakville Quiet Lad and Glenfoil Thickset 2d."

—o—

Business Has Been Good.

Amos J. Shriver, of Jefferson, Iowa, somehow came into possession of a sample copy of the Aberdeen-Angus Journal last week and seeing the advertisements and personal mention of some of his good friends who are breeding Aberdeen-Angus cattle decided forwith to become a regular subscriber as he desired to keep in closer touch with these breeders. There are a lot of fellows doing the same thing every week and this very fact is but another reason why admirers of the breed and the men who are behind it should be supplied with these sample copies. Mr. Breeder you are failing to do your duty as a breeder if you fail to supply this office with the names and addresses of the good farmers in your own home community. Mr. Shriver says: "Business has been good and everything seems to be picking up."

W. H. COOPER

Auctioneer

WRITE FOR TERMS

HEDRICK, - - IOWA

J. M. TRIPP, Auctioneer

Experience plus energy put into your sale means bigger profits to you. I have both. Write for terms and dates. Address

DeSMET, SOUTH DAKOTA

GENE FAGAN, Auctioneer

Will be pleased to give my service at a reasonable price in your future Angus sales; 16 years in the business. Address:

MARION, IOWA

WHERE TO BUY CATTLE

September 21—E. L. Hampton, Tracy City, Tennessee, at Nashville, Tennessee.
September 21—Eastern Aberdeen-Angus Breeders at Springfield.
October 6—L. B. Mills & Son, New Providence, Iowa.
October 9 and 10—Hess & Brown, Waterloo, Iowa, (dispersion).
October 11—A. G. Messer, Grundy Center, Iowa.
October 12—Isenbarger Brothers, Battle Creek, Iowa.
October 13—C. E. R. Fuester, Ida Grove, Iowa.
October 16—Ray W. Plummer, Marshalltown, Iowa.
October 17—Wm. Dixon & Sons, Hartwick, Iowa.
October 24—Jas. D. McGregor, Brandon, Manitoba.
October 30—J. W. Dickens & Son, Worthing, South Dakota.
October 31—George G. Clark, Worthing, South Dakota.
November 7—Carl A. Rosenfeld, Kelley, Iowa.
November 20—Breeders' Sale at Kansas City Royal, Hal T. Hooker, Manager, Maryville, Missouri.

A BARGAIN COUNTER

Breeders and others are invited to avail themselves of this department. The price of space here will be 3 cents per word per insertion, cash in advance. Copy may be changed every issue if desired. No charge less than 50 cents. Count each group of initials or figures as one word, also count name and address. Should you send too much money, the over-payment will immediately be refunded. Be sure to send enough money if you want the advertisement to appear, as no advertisement will be printed otherwise. Address: Classified Adv. Department, Aberdeen-Angus Journal, Webster City, Iowa.

WANTED—Parties interested in good Aberdeen-Angus cattle or good cattle land. GUY C. LONG, TIMBER LAKE, South Dakota.

FOR SALE—Five registered heifers calved October 1922. Will sell for 11 cents per pound. GEO. STUDT, Luzerne, Iowa.

Clean Young Herd.

M. G. Schnirring, a young breeder residing near Sac City, Iowa, has experienced a little hard luck in getting his herd started, however he now reports nine head of good clean young things which will soon grow into a mighty fine herd. It is well to get started away on a good solid foundation.

Grade Herd in Nebraska.

Paul Roth, of Tekamah, Nebraska, whose herd of grade Aberdeen-Angus was established some thirty-five years ago, now reports 125 head in the herd which is maintained as a beef making proposition. Doddies are doing well in Nebraska and in fact in all the states west of the Missouri.

Seven Lads Feeding Calves.

Robert Randolph, vocational Agricultural instructor in the Amorita Consolidated Schools at Amorita, Oklahoma, advises that they have a very lively calf club and that seven boys are feeding Aberdeen-Angus calves. This energetic bunch of lively chaps will no doubt turn out to be real cattlemen in the next few years.

The awards follow:

More Than Pleased With Doddies.

Mr. O. J. Booth, of Carroll, Iowa, has a herd of sixty head of grade Aberdeen-Angus cattle that is being maintained exclusively for beef making purposes. While Mr. Booth only started this herd two years ago, having at that time, changed from Shorthorns, he expresses himself as well pleased with the new breed.

Friday, January 25th.

Attention is called to the fact that the Colorado Aberdeen-Angus Breeders' Association will hold their sale at Denver on Friday, January 25, 1924, which is one day earlier than announced in a recent issue of the Journal. Preparations are going forward to make this the greatest Aberdeen-Angus event in the history of the Colorado Association.

Also in Contracting Business.

Wm. Rowles & Son, of Onawa, Iowa, have spared neither time nor expense in getting the kind of herd they wanted. Black Marshall 2d heads the herd which is comprised of Ericas, Blackcaps and Blackbirds. They are fitting a few cattle to show this fall. Their farm is located one and one-half miles southeast of Turin. Messrs. Rowles are in the contracting business and at present are building a school building in Moorhead.

October 6th is Taken.

Messrs. L. B. Mills & Son, of New Providence, Iowa, have decided to hold their fall sale on Saturday, October 6th, at which time they will offer a very select lot of breeding cattle. Readers of the Journal will do well to have their names entered at this time to receive the catalogs when they are ready for distribution which will be in due season. Watch these columns for further particulars.

Offering Six Young Bulls.

Isenbarger Bros., Battle Creek, Iowa, are offering for sale six young bulls of serviceable age. These bulls are the kind that will do the purchaser a lot of good for they have been brought along in the right way to insure plenty of size and still not over fitted. They are of the popular families and will make a profitable purchase for the pure bred breeder as well as the steer breeder. Write them your wants.

SEND US YOUR PHOTOGRAPHS

OUR PRINTING PLATES GET YOU THE MONEY

WATERLOO ENGRAVING AND SERVICE COMPANY

Waterloo, Iowa

SPECIALISTS IN

Fancy Stock Engravings for High Class Sales Catalogs and Circulars.

BREEDERS' DIRECTORY

Enter your name. post office address and the name and number of your herd bull in this department. Keep before the public by having your name appear in every issue of the Aberdeen-Angus Journal. No matter how many nor how few cattle you may have—LET THE WORLD KNOW YOU ARE BREEDING ABERDEEN-ANGUS CATTLE ALL THE TIME.

COLORADO.

R. R. Lucore & Sons, Arriba, Knollwood Emboss 2d 326004, Knollwood Buhel 341540.
Dr. W. B. Lutes, Merino, Black Eltham 171966.

IDAHO.

Harris & Sons, J. A., Eden, Queenman C B 6th 290612.

KANSAS.

Geo. M. McAdam, Holton, Electro 3d 219616.
Wyckoff Brothers, Luray, Blackcap Poe 205921. Bartlett W. 243730. Elfin's Espos 341124.

NEBRASKA.

Harrison & Harrison, Indianola, Blackcap H. 2d.
Mrs. Lumadue & Williams, Clarks, Erin's Lad W. 181617.
J. A. Amsberry & Son, Mason City, Estonian 2d 209476
Greenwood Ranch, Bridgeport, Eric Ever 246485.
Freburg Bros., Loomis, Eric Twin 2d 184610.
H. J. Wessels, Blue Hill, Black Marshall 4th.

YES It's Queer how much time a fellow will waste looking for a good bull when the bull he needs would easily be located by writing to me, for I have them to suit any breeder or farmer. The bulls and the prices fit as snuggly as the "paper on the wall." Tell me what you want.

H. P. Wilkinson, - Mitchellville, Ia.

PRAIRIE HOME HERD

POLSON

Sired by a son of Black Poe heads our herd. We are offering 12 head of yearlings and two-year-old bulls for sale. Come and see them.

J. R. Spears & Son, Ree Heights, S. D.

Blackbirds, Ericas

Queen Mothers and Heatherblooms

More than 100 head of them with BAILIE 242772 at the head of the herd. Come and look them over.

C. E. Hendershot, Dysart, Iowa

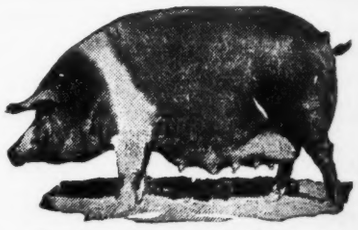

Hampshires

For 5 years in succession Hampshires have won grand championship over all breeds, all ages, and all weights of hogs in the carload lots, at the International Livestock Show, 1918, 1919, 1920, 1921, 1922.

For 5 years in succession Hampshires have shown the youngest, yet the heaviest spring pigs at this show.

Hampshires are the pratical farmer's practical hog, because of—their meat type—their grazing qualities—their activity, health and vigor—their highly developed mother instinct and milking qualities—their early maturity and economical gains—AND BECAUSE THEY ARE RECOGNIZED MARKET TOPPERS.

For information about Hampshires or for names and addresses of breeders near you, address, Dept. No. 32,

HAMPSHIRE RECORD ASSOCIATION

E. C. STONE, Secretary

409 Wisconsin Ave. PEORIA, ILLINOIS

Editorial

OLD COUNTRY FEEDER HAS SUGGESTIONS FOR BREEDERS ON THIS SIDE.

(Continued from page 6)

fat, and in the end have less profit for the feeder. Urge our friends on the other side to breed from the best bulls and cows they can get, and when they send their produce over here they will get a good price. The inferior kinds are no good, as they will only compete with too many of the same kind already in this country." The foregoing appeal should be sufficient in itself to establish the fact that there is a demand for and a place for pure bred cattle of the better sorts. America has the pasturage and America can meet the requirements for she already has a very considerable portion of strictly high class breeding cattle in her ever increasing number of Aberdeen-Angus herds as well as in the herds of other beef breeds. However "The Doddie" seems to be the cry of the men who are endeavoring to make the most from their cattle business.

—o—

Aberdeen-Angus Steers Top Denver.

The following clipping is taken from the Record Stockman, of June 20th, and has reference to a lot of two year olds that weighed 1335 pounds:

"Aberdeen-Angus cattle from the pure bred herd of J. H. Welty, at Berthoud, topped the beef steer section Tuesday, when they were purchased by Armour and company for $10.60, the highest price recorded on the open market in Denver since August of 1920.

"Mr. Welty, who accompanied the stock to market was pleased with the showing his cattle made in the competition with other breeds, and asserted that the sale was just on more proof of the superiority of the Aberdeen-Angus as a beef animal.

"'This is a Hereford country,' declared Mr. Welty, 'and because the truth of the matter is not generally known that the Aberdeen-Angus is looked down upon as an inferior type. Too often growers are not fair to the breed, for they recklessly classify all black cattle as Aberdeen-Angus, whereas Holsteins and Galloways make up many of the shipments that are passed off as Aberdeen-Angus stock. The Aberdeen-Angus is a sturdy rugged type that does well in this climate. My stock has all been raised in the mountainous country and fattened at Berthoud. I have shown today that they can be fattened as perfectly as other breeds. The high dressing quality of the black cattle is their outstanding advantage. Records show that in the carcass contest of the International Live Stock show, the Aberdeen-Angus has taken far more firsts than any other class of cattle.'

Mr. Welty was accompanied on the trip to Denver by his son, Roy Welty, who is interested in the business with his father."

The breed that comes to market and reaches the highest top for a period of nearly three years where during this time thousands of loads of other breeds have been sold, certainly deserves the highest consideration at the hands of the man of the Denver district. These men are beginning to realize that the Aberdeen-Angus gets a superior carcass for which the butcher is willing to pay a premium and they are therefore materially increasing the number of Aberdeen-Angus bulls used throughout that section of the cattle belt.

The Doctor Grows a Few.

Dr. Nord, of Onawa, Iowa, has a herd of twenty-five head of Aberdeen-Angus on his farm near Moorhead, Iowa. The doctor enojys a good practice in Onawa and has a man on the farm to look after the cattle.

—o—

Changes From Grades to Pure Breds.

Henry Stolley, of Moorhead, Iowa, has a herd of ninety head of Aberdeen-Angus altogether. Mr. Stolley has used a pure bred sire on his herd for the past twenty years but only the past five years has he handled pure breds. His farm contains 616 acres and is located four miles southwest of Moorhead.

—o—

Bull Demand Good Here Too.

"Thought I would drop you a few lines to let you know that there has been a good demand for bulls here this spring." says Victor Hoffman, of Elmwood Farm, Queen City, Missouri, "and I have recently sold my last bull to Perry Mullikin, of Downing, Missouri. The cattle are doing good this summer and the calves are an extra nice bunch." Mr. Hoffman's breeding herd is comprised of Blackcaps, Blackbirds, Ericas and Prides and he is growing some of the good cattle of his state.

—o—

A Good Iowa Herd.

J. S. Wright, Rockwell City, Iowa, has a herd of twenty-five head of Aberdeen-Angus. His herd is headed by Blackcap Bertro 329744 a double bred Blackcap bull from the John Fitch herd at Lake City. One of the good females in the herd is Queen Callie 194276, the cow that was first in class at Mason City Fair in 1922; first at Grundy county fair; first at Tama county fair; first and senior champion at Marshall county; first senior and grand champion also champion of all breeds at Manson, Iowa, fair.

—o—

Those Bulls Have Gone.

A short time since Mr. A. G. Messer, of Grundy Center, Iowa, listed for sale some twenty head of good high class young bulls. He now advertises that they are all gone but that he has a splendid lot of youngsters coming on with which to fill orders that may need attention at this time. Mr. Messer has been a persistent advertiser and he has reaped the rewards of his persistency. Those interested in high class herd bulls or bulls suitable for range work should get in touch with Mr. Messer at once for the few youngsters that he has coming on should not last long the way the demand is increasing.

—o—

Take On a Tried Blackbird Sire.

Messrs. Maurice Caldwell & Sons, of Wakefield, Ohio, recently purchased from the Michigan Agricultural College, at East Lansing, the five year old show and breeding bull, Blackbird Brandon 247885, by Black Brandon 208932 by Belfast 148891; his dam being Blackbird Diana 144177, by Prince Albert Ito 84486. This is an extremely low down, thick set, blocky individual, very smooth in conformation and weighing over a ton. He was second at the International as a yearling and came back as a two year old and landed in eighth place. To prove that he is a breeder of no mean ability reference is made to a steer sired by him that stood third in the Junior class at the last International. He is in fact one of the better bulls in Ohio at this time and will it is planned appear at many of the local fairs and shows this season. He should bring some very satisfactory results when placed at work on the splendid females in the Caldwell herd.

6 Bulls FOR SALE
Blackcaps, Prides and Ericas—from 12 to 22 months old. These are the low, wide, smooth, quality bulls. Priced in reach of all.
Isenbarger Bros., Battle Creek, Iowa

Blackbirds—Ericas
5 Big Rugged breeding bulls for sale—yearlings and two year olds. Priced to sell. Write
Wm. H. Smith, Quimby, Iowa

12 For Quick Sale!
12 yearling and two-year-old bulls, all Blackcaps and Ericas—bred right and priced low.
Harrison & Harrison, Indianola, Nebr.

HARTLEY STOCK FARM Aberdeen-Angus herd fully accredited. Young bulls for sale, sired by the king of sires, Ensign of Glencarnock and Blackmere 4th. Many of these young bulls are out of our famous Chicago winners of 1921 or are closely related to them. Write for prices and full description, or come and see them.
Kenneth McGregor, Mgr., - Page, N. D.

Estaban
By Estonian and out of Elba of Glyn Mawr 5th, a two-year-old Elba bull good enough for the fall shows. Don't overlook this one. Also have two others. They are extra good too.
EDENWOLD R. W. FRANK, Prop.
Renwick, Iowa.

Maple Home Herd
Our herd is headed by the two best bulls we could buy—QUALITY OF MAPLE HOME 6th sired by Edinburg and BURGOMASTER 3d 309-105 sired by Blackcap Bertram. Write us for prices on some good young bulls.
L. J. SUNDERMAN, CLARINDA, IOWA

Two Tried Sires for Sale
Terrace Hill Erica 230372, an Erica calved August 3, 1916; Prince Erdman 4th 301035, calved July 6, 1919, sired by Erdman 138389, out of Pride 42d of Braunhurst 231114. These bulls are priced so low that we don't want to see it in print. Write for our prices. Guaranteed breeders.
Earl Walkins, Garretson, South Dakota

LONGFIELD HERD
We offer 3 bulls of serviceable age. One Eisa Trojan Erica 20 months old, sired by Enlate, 209477; and 2 yearlings both grandsons of Enlate, one being a Pride of Aberdeen and the other a Queen Mother.
Morris & Bradshaw, Carrollton, Missouri

WOODCOTE ANGUS
Est 1900
Two Splendid Bulls for Sale
Having disposed of all of our 1922 bulls but two (A Blackcap and a Blackbird) we are offering these at very attractive prices: Viz: $200.00 each. Both are exceptional individuals sired by IMP. ELCHO OF HARVIESTOUN and the Blackbird has a A SHOW COW for his dam.
WOODCOTE STOCK FARM, IONIA, MICH.

LONG LANE ABERDEEN-ANGUS
Headed by BULLTON 242784
I am offering for sale six young bulls, Blackbirds and Ericas. Write me.
Wm. Peterson, Belview, Minnesota

Wade's Aberdeen - Angus
Herd Headed by
BLACK EDWARD 3D
We are offering for sale eight bull calves by a son of Idlemere.
Edward Wade & Son, Clinton, Ill.

LAKESIDE FARMS
Herd of Aberdeen-Angus cattle has been carefully built, ever bearing in mind that quality is positively necessary in the building of a real herd. Blackbird Edict 2d is at the head of this good herd. Write us today.
Mandeville & Edson, Storm Lake, Iowa

HARLANDALE HERD
Bulls in service: BLACK EMBLEM and BLACK BALFOUR. We are offering some good cows and heifers for sale. Come and look them over.
Nelson Rosene, Meriden, Iowa.

HEATHERDALE HERD
Headed by BEAU MONARCH
Herd consists entirely of Ericas and Blackcaps. Write us your wants.
H. H. REED, Marengo, Iowa

7 BULLS for SALE
One coming 2-year-old sired by a son of EARL MARSHALL; one 2-year-old, the balance yearlings, mostly Blackbirds. Come and see them.
J. W. Dickens & Sons, Worthing, S. Dak.

PINE PARK HERD
Bulls in service: ENAC 341459, grandson of Earl Marshall, and C. L. BLACKBIRD 340609 by Black Elgin. We are offering at reasonable prices five bulls, ten months to eighteen months. Write or come and see them.
Wardrip & Van De Pol, Thornburg, Iowa

Safe in Calf Have some real nice things to offer in Second and Fourth Branch Blackbirds; Blackcaps; Ericas; safe in calf to the Elba bull, Elber 2d 352859. Tell us what you are looking for. Address,
Wm. Dixon & Sons, Hartwick, Iowa

Playful of Page
A son of Blackmere 4th and out of Prim Pride of Page 260339 heads the herd. Nothing for sale at present as we will hold a sale in October.
Geo. G. Clark, Worthing, South Dakota

Elmland Earl 2d
Heads our Aberdeen-Angus Herd. We are in the market for a couple carloads of breeding cows. Will also buy a good young herd bull.
John Allen & Son, Conception Jct., Mo.

OUR MAIL BOX

Editor Aberdeen-Angus Journal:

The classification for Aberdeen-Angus cattle at the Iowa State Fair, August 22-31, 1923, offers $3,200 in the breeding classes, $400 for fat Aberdeen-Angus and over $1,000 for Aberdeen-Angus calves shown by boys and girls.

We think we are safe in saying that no State Fair in America will offer a richer classification for Aberdeen-Angus cattle. Our cattle barn is one of the most modern and up-to-date to be found on any state fair ground. It is thoroughly ventilated and provides many conveniences for the exhibitors and is an excellent barn for exhibition purposes.

We are also pleased to announce that we recently let a contract for building a baby beef barn which will take care of 508 head of calves. This will greatly relieve the congestion in the main barn and assure plenty of room for our cattle exhibit this year.

We are a member of the Middle-West Fair Circuit which includes thirteen fairs in the Mississippi Valley and employs a traffic manager to assist the exhibitors in their movement over this circuit. We are also a member of another circuit including Missouri, Iowa, Minnesota, South Dakota, State Fairs and the Inter-state Fair at Sioux City. These are five good fairs coming on consecutive weeks and offer a liberal classification in all live stock departments.

The attendance at the Iowa State Fair is primarily from the rural districts and we do not believe that any breeder of live stock can afford to pass up the opportunity offered for advertising his herd by exhibiting at this great Agricultural and Live Stock fair.

We extend to you a cordial invitation to exhibit your herd at the Iowa State Fair this year, and upon request will be pleased to mail you a premium list. Yours very truly, A. R. Corey, Secretary.

——Mail Box——

Quincy, Ohio, July 9, 1923.

Editor Aberdeen-Angus Journal:

I am writing you at this time to inform you that our Central Western Ohio Aberdeen-Angus Breeders' picnic, which was held at Kenton, Ohio, on the 14th of June was certainly a great success.

Breeders from all over the State were there and also their families. We had a number of good speeches made in behalf of the breed and our Association, everyone seemed to enjoy the day and went home feeling happy.

There was a motion made and carried to have Mr. F. B. Turnbull, of Cedarville, Ohio, represent all proxies in this State at the annual meeting held next fall at Chicago. So we want all Ohio men who can not be at the meeting themselves to send their proxy to Mr. Turnbull.

I also want to announce that our next annual picnic will be held at Snyder's Park, Springfield, Ohio, on June 12, 1924. Don't forget the date and we want every one who is interested, to meet with us on that date, and help to boost the Aberdeen-Angus.

With best regards and success to all. I remain, Yours very truly, O. C. Sherer, Secy-Treas., Quincy, Ohio.

—o—

Getting Nicely Started.

The Chamberlain Brothers, founded their Pleasant View Stock Farm herd of Aberdeen-Angus cattle in 1914. There are now twenty-four head of cows and heifers and four bulls. The herd is headed by Edward Eric 221308 and Kipling 2d 360382 and is located on Route 2, Hastings, Minnesota.

Buy 'Em By the Pound?

Look to the Bargain Counter department if you wish to purchase a few good registered heifers by the pound. Mr. Geo. Studt, of Luzerne, Iowa, is the gentleman who wishes to dispose of them on that basis and it would seem that this would prove a most satisfactory way to purchase. Investigate anyhow.

—o—

There is a Difference.

Blume Bros., Dow City, Iowa, have a herd of 120 head of Aberdeen-Angus. This is one of the old herds of western Iowa. The boys fed out a carload of Aberdeen-Angus—just the culls of the herd—they also fed a carload of another prominent breed. The Aberdeen-Angus were started on feed six weeks after the others and sold at the same time but weighed 216 pounds per head more and brought 90c per hundred more than the other load. It is the wonderful feeding qualities of the Doddies that make them the first choice of the club boys and girls as well as the discriminating feeder-buyer.

—o—

Doing Business in Old Nebraska.

Harrison & Harrison, veteran Aberdeen-Angus breeders of Indianola, Nebraska, are on the job breeding the right kind of cattle. They have one hundred head in their well bred herd. This firm bred the bulls that sired the steers sold by L. N. Harrison, Roggen, Colorado, to John Hubly, of Mason City, Illinois, and fed and shown by him so successfully. It is these same steers that have won the Championship for Mr. Hubley for four years. This firm has come within the camp of progressive breeders who are recognizing the importance of using the Aberdeen-Angus Journal when it comes to telling folk what you have for sale. They are offering at this time a dozen splendidly bred Blackbird and Erica bulls, ranging in age from yearlings to twos. They are bred right and these gentlemen are not afraid to quote the prices low. Better get into communication with them right away.

—o—

Uses Auctioneer in Better Live Stock Drive.

Rapid improvement in live stock in Kentucky is taking place largely as a result of the Live Stock Improvement Association, formed last winter through the agencies of the State College of Agriculture and the Louisville Live Stock Exchange. In a recent letter to the United States Department of Agriculture, Wayland Rhoads, field agent in animal husbandry in Kentucky, describes the activities of the organization which includes among its members bankers, commission men, live stock breeders, and farmers, as follows:

The main idea of the association," he states, "is the improvement of live stock in Kentucky, and the chief line of work will be in eradicating scrub sires and putting in pure breds. At present we have one full-time field man with the association. He is an old auctioneer, and in the past has been largely instrumental in promoting pure bred live stock sales. We have decided here to use any or all means toward live stock improvement and a big change is already being noted."

The results of the association's activities are evident also in the records of the "Better Sires—Better Stock" campaign, conducted by the States and the department. In an active ten-days' campaign with meetings and farm visits in Union county, Kentucky, the number of persons using pure bred sires exclusively on their farms increased from 73 to 270. Similar work is in progress in several other counties. Every person enrolling in the better-sires campaign receives a suitable emblem of recognition showing his participation in live stock improvement work.

"Why Pure Breds Excel," New Poster.

A new pictorial poster, just issued by the United States Department of Agriculture, illustrates the superiority of pure bred over common live stock and gives six reasons why pure breds excel. The reasons are: Better conformation and quality, more products for the feed, greater uniformity, earlier maturity, more salable, and offspring more valuable. The poster is printed on cardboard and measures 15 by 18 inches. It may be obtained without cost by applying to the United States Department of Agriculture, Washington, D. C., as long as the supply lasts.

—o—

U. of M. To Be Congratulated.

The University of Minnesota has recently secured Prof. Vaughn to take charge of the beef cattle department at the University. Prof. Vaughn is especially fitted for this work and will make a strong man for this splendid institution of learning. For seven years Prof. Vaughn was connected with the Iowa state college at Ames in the capacity of instructor, and for the past three years has been affiliated with the University of Minnesota, and is therefore entirely familiar with the work that he is entering. Success to you Professor.

They Have Gone

Do you remember that car load of bulls we advertised a short while ago? They are gone. However we have some more coming on that will please too. Best of breeding. Ask about them.

A. G. Messer, Grundy Center, Iowa

BULLS

Richly bred Blackcaps, Blackbirds, Ericas and Prides. Priced to sell quick. Write today.

C. D. Nichols Live Stock Co., Cresco, Iowa

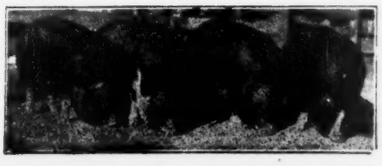

Make More Money with Hogs

The Swineherd is the "Cheapest expert help you can hire" (eight cents a month). Some say they get, out of a single issue, value enough to pay for the paper ten years. It is progressive and aggressive. You get the instruction and experience of the best feeders and breeders who have reached success. It goes right into the practical details of the work. Hundreds of farmers say it pays them and they would not raise hogs without it.

A Fair Offer: The American Swineherd one year, and a copy of the "Hand Book on the Sow" as a premium, for $1.00. Remit same, and if you are not satisfied after receiving the magazine two months, notify us, and we will send your dollar back, cancelling your subscription. This paper has been published 38 years and we have many subscribers who have been with us 25 years. Address,

AMERICAN SWINEHERD
322 Old Colony Bldg., Chicago, Illinois.

Ear Tags FOR STOCK 99

Tag your stock—best and cheapest means of identification for Hogs, Sheep and Cattle. Name, address and number stamped on tags. Catalog mailed free on request.

F.S.Burch&Co 275 W. Huron St. Chicago

Reduced to Twenty Head.

C. M. Russell, of Carroll, Iowa, has reduced his herd of Aberdeen-Angus cattle to twenty head of cows which is comprised of Blackbirds, Ericas and Queen Mothers. The good bull Blackcap Bernard by Black Albert Ito heads the herd. Mr. Russell has been breeding Aberdeen-Angus cattle for the past twenty-five years. This herd is nicely domiciled on his 360-acre farm one mile north of Carroll.

—o—

"John" Fitch Comes Clean Again.

The Rio Vista herd of John Fitch, Lake City, Iowa, consisting of 110 head passed another clean test in April. This is getting to be a regular habit with the Rio Vista herd and Mr. Fitch is to be congratulated as many a smaller herd than this has occasionally turned up a reactor. Mr. Fitch's cattle are in fine shape and the probabilities are that he would be able to spare one or two should a visitor chance that way who needed something good.

—o—

Boys Assume Responsibility.

State Representative E. F. Dally, of Denver, Colorado, writes interestingly of a trip made by a group of club boys recently as follows: "On Thursday, July 5th, County Agent Remsey, of Hugo, brought a bunch of the calf club boys out to R. R. Lucore's and had them go over the show herd, and give judgment on the different individuals. I think they invaded the cherry orchard and relieved the branches of their burden of supporting a bunch of luscious ripe fruit, so it will be readily seen that the boys of Colorado are even willing to begin carrying part of the "load" already. After spending some time with the 'Doddies' the lads naturally assumed an aggressive mood and started 'rustling'—most of our members are looking out for the good things of life."

—o—

Earl Marshall Advertisement.

The old reliable breeding firm of Escher & Ryan, of Irwin, Iowa, are today inserting their new advertisement which will be found in another place. It is quite unnecessary to comment extensively upon the merits of this great herd of breeding cattle for there is but few men engaged in the Aberdeen-Angus breeding business but what know Escher & Ryan and what the great bull Earl Marshall has been and is now proving to be the breed. Earl says: "We are going to have a few splendid young things to offer sired by this, the king of all sires." After looking over the splendid array of females mated with this great bull one need not hesitate about recommending the progeny to the breeder who really cares to have the best.

—o—

Cattle Doing Fine.

Mr. Grover C. Moritz, of Triplett, Missouri, writes a most encouraging letter. His cattle are doing fine and he has enjoyed a splendid bull trade. In speaking of conditions in his section of the country he says: "My cattle are doing fine. Grass is extra good as we have been having quite a bit of rain this season. Bull trade has been fair this spring—I have nothing on hand in the bull line older than last fall calves. I recently sold a good Blue Ribbon Blackbird bull out of a dam sired by Black Oakfield to W. C. White, of Carrollton, Missouri, the well known and successful steer feeder." It will be noted from this item that the successful steer feeders are constantly using the best bulls they can get for their business. This brings to mind quite forcibly that no farmer should attempt to grow cattle without the assistance of a good pure bred bull, and by the way he will find no bull better for steer growing than a good typey Aberdeen-Angus.

12 Bulls FOR SALE

Six of them are outstanding show bulls, all of them are fit to head herds. Blackcaps, Blackbirds, Ericas, Prides. From one to four years old. Write us or come and look them over. Address,

C. D. & E. F. CALDWELL
Burlington Junction, Missouri.

MAPLE RIVER HERD

BLACK MARSHAL 2D 229849 and BLACK BARON B. 3D 353134, a son of Blue Blood 2d of Quietdale.

WM. ROWLES & SON, ONAWA, IOWA

Eulaine Farms

Our herd numbers 215 head and are rich in Erica and Blackbird breeding. The bulls in service are

ELBANO 246224 and
ERWIN BOCAS 309719

HERD UNDER FEDERAL SUPERVISION.

Hartnell & Lang, Staceyville, Ia.

Quaker Hill Herd

Our herd numbers over 80 head and represents the Erica, Blackcap, Blackbird and Queen Mother Families.

BLACK BENZ 2D 204481
and
EGRET 299205

Head the breeding herd. Write us your wants or call and see the cattle.

R. W. Plummer, - Marshalltown, Ia.

GRASSLAND HERD

Home of America's Greatest Aberdeen-Angus Bull, International Grand Champion 1921,

Prince Marshall 261280

Sire—Earl Marshall 193780, America's greatest Aberdeen-Angus Sire;
Dam—Pride McHenry 46th 82428, America's greatest producing Cow.

We have a number of extra good sons of Prince, Marshall for sale, that we are pricing within the reach of anyone in need of a bull. They run in ages from 6 to 18 months. Herd Accredited.

E. E. Blandford & Sons
HAYWARD, OKLAHOMA

MOSS CREEK HERD
Established 1880.
Quality, Individuality and Breeding. Herd composed mostly of Ericas, Prides and Queen Mothers. Breeding stock priced to meet approval. Write or call
J. W. Rea, Carrollton, Missouri

ROSE HAVEN FARM
For Sale—Registered O. I. C. Spring Boars, Bred and Open Gilts and some choice Aberdeen-Angus calves. Best of blood lines. Address
Rose Haven Farm, Haubstadt, Ind.

5 EXTRA GOOD YOUNG BULLS ready to go. These are the kind that make good. One of them sired by Enlate. Call and inspect these bulls, they will please and the price is right. Sires in service: Eursus of Fairfield 261697 and Black Peeler 254159.
Dr. Fred J. Jarvis, Oskaloosa, Iowa

CREEK BEND HERD
Headed by Protector E. 195462
Grand Champion bull in a show of 45 head at the 1920 Minnesota State Show and Sale. We are offering at this time some splendid young bulls.
C. G. McEwen & Sons, Buffalo Lake, Minnesota

Broadmere ABERDEEN-ANGUS
Bulls in service: ERDMAN 138389, brother to Enlate; BLACK PUDD, 2d prize calf at 1919 International; and EARLTON, grandson of Earl Marshall. I will sell Black Pudd, also several young bulls at reasonable prices. Write me.
Hiram Hanson, Montevideo, Minnesota

LEAMOOR HERD
Now headed by ENGLEMERE 330613, a great Eisa sired by Prince Idase of Maisemore 322612 and out of Imp. Engel 328344. Our herd consists of Ericas, Blackbirds, Prides and Queen Mothers. Young stock for sale at all times. Both sexes. Write us your wants.
Thomas Gatton & Son, Rose Hill, Iowa

PIONEER HERD
Kloman is dead but we have some of his get, both males and females of the leading families. We are offering 2 Trojan Erica bulls by Kloman; 2 Blackcap bulls by a son of Kloman; 20 head of yearling steers. Come look them over or write.
A. C. Binnie, Chester, Iowa

Winnebago Herd Sires in service: Erinudoxus 174-647 and Erica's Emblem. Offering now very cheap a number of cows and heifers and some extra good young bulls of serviceable age. Joe Martin, Herdsman.
E. Franklin, Prop., Emerado, N. D.

ROSEMERE
breeding again demonstrates its unparalleled quality at the Chicago International. At the 1922 show our herd won
Junior Champion Bull
Junior Champion Heifer
Champion Aged Herd
Champion Young Herd
Champion Calf Herd
We have a few Rosemere Herd Sires which we wish to place at the head of good herds. ROSEMERE in a pedigree insures EXCELLENCE.
Congdon & Battles
YAKIMA, - - WASHINGTON

Canadian Aberdeen-Angus News

F. W. CRAWFORD, Brandon, Manitoba ..... Editor

News items for this department should be supplied Mr. Crawford at his home address promptly as they occur. This department will appear regularly in the Aberdeen-Angus Journal and is a part of our program to supply world news in Aberdeen-Angus circles.—Fred Hahne, Editor.

Subscription Price in Canada ..... $1.25 per year

Great Show at Brandon.

It looked at one time just previous to the show as if there would not be a good turnout of Doddies at the Provincial exhibition at Brandon, but when the show opened there was as fine a lot of cattle on exhibition as there has been for a great many years. The exhibit consisted of four herds, two of which were United States herds and two were Canadian herds. The herds shown were from James Turner, Carroll, Manitoba; Jas. D. McGregor, Brandon, Manitoba; Hartley Stock Farms, Page, North Dakota and J. A. Scollard, Chehalis, Wash. Mr. John Lowe, of Elora, the President of the Canadian Aberdeen-Angus Breeders' Association was the judge and he placed the awards to the general satisfaction of the exhibitors and the general public.

There were five animals out in the aged bull class, but Blackcap Revolution easily led the string. He has developed into a truly wonderful bull and the writer has no hesitation in stating that he never saw an Aberdeen-Angus bull in his life that looked so good to him as does Revolution. He has character, style and smoothness combined with a lowsetness and thickness of body that is wonderful. It would be my guess that there are not many bulls to beat him today, on two continents. In second place was Black Balzac of Page from the Hartley herd. He is a fine thick bull, but lacking that wonderful finish that Revolution shows so plainly. Scollard was third with a fine smooth bull Ericman C. B. 5th. The placing was close between the second and third. McGregor had third on Blackmere 4th and Turner had 5th. In the two-year-old bull class there was only one entry shown by Scollard. In junior yearling Scollard was first with Gloriamead, a nice smooth bull with lots of scale, but just a bit plain in his head. He later secured the junior championship and the reserve grand, when Blackcap Revolution was awarded the supreme honor. While Hartley was second and third with a pair of nice bulls. In the senior yearling class "Emperor of Page" a smooth quality bull with a little more than sufficient leg was first for Hartley, while his stable mate was second and McGregor third. The Scollard herd was again to the fore in the senior bull calf class with a fine typey calf "Barbanan of Rosemere." He was followed by a calf not so thick, but yet of good type from the Hartley herd and named "Quality of Page." Scollard also led the junior bull calf class where the placing was real close between him and the Turner entry.

Females provided the sensation of the show when the cow Blackcap Bessie of Page went down to defeat before Karama of Glencarnock 2nd owned and shown by James Turner, of Carroll, Manitoba. Blackcap Bessie is a first prize winner at Chicago and it is conceded by everyone who saw the show that the Canadian cow had the edge on her. This is the third time in succession that the Turner cow has won the grand champion honors in the female classes at the Brandon exhibition. That is probably a record that has never been made before and one that is not very likely to be duplicated in the near future. The Turner cow is lowset and smooth and has the advantage of age over the larger cow. Third place went to Scollard and fourth to McGregor. In two-year-old heifers McGregor had first and second with Hartley third. This performance was duplicated in the senior yearling class that was led by Gwenmawr Blackbird the junior champion and the reserve to the Turner cow for the grand. In the junior yearling class Hartley had a wonderful little heifer to lead. She is out of Ensign's Eline of Page, the Chicago champion of 1921, and she is worthy of her distinguished ancestry. She is low and thick with beautiful character and style. The senior calf class was a duel between the McGregor and Scollard entries. McGregor eventually won on a little more quality and smoothness although his entry did not have the thickness. Scollard led easily in the junior calf class, which completed the single animal classes. The honors in the group classes were pretty well divided.

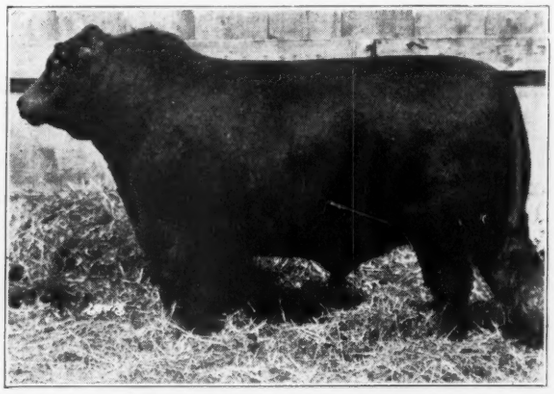

Blackcap Revolution, grand champion Aberdeen-Angus bull at Brandon exhibition. He was also awarded the Scotch medal as the best animal of the breed on the grounds. He heads the herd of Jas. D. McGregor.

Brandon Show.

Aged bull:
1—Blackcap Revolution, Jas. D. McGregor.
2—Black Balzac of Page, Hartley Farms.
3—Ericman C. B. 5th, J. A. Scollard.
4—Blackmere 4th, Jas. D. McGregor.
5—Ensign of Glencarnock 2d, James Turner.

Bull, two years:
1—Blackmeade 2d, J. A. Scollard.

Bull, senior yearling:

1—Emperor of Page, Hartley Farms.
2—Glencarnock Eminent, McGregor.
3—Koron of Page, Hartley.

Junior yearling bull:
1—Gloriamead, J. A. Scollard.
2—Eblight of Page, Hartley.
3—Queen Lad of Page, Hartley.

Bull, senior calf:
1—Barbanan of Rosemere, J. A. Scollard.
2—Quality of Page, Hartley.
3—Black Donald of Page 2d, Hartley.
4—Kay of Broadmead, Scollard.
5—Baleturian of Glencarnock 2d, McGregor.
6—Hillcrest, Turner; Pearl's Pride, Turner.

Junior bull calf:
1—Broad Eric, Scollard.
2—Ensign's Pride, Turner.
3—Esturian of Glencarnock, McGregor.
4—Pearl's Pride 2d, Turner.

Aged cow:
1—Karama of Glencarnock 2d, Turner.
2—Blackcap Bessie of Page, Hartley.
3—Blackcap 67th, Scollard.
4—Envious of Glencarnock, McGregor.
5—Blackmead Mammy, Scollard.
6—Eleanor of Glencarnock, McGregor.
7—Bonnie Brae Bud, Turner.

Heifer, two years old:
1—Glencarnock Queen Mother 7th, McGregor.
2—Mignonne McGregor, McGregor.
3—Queen of Page, Hartley.
4—Blackcap of Broadmead, Scollard.
5—Esthonia of Glencarnock, McGregor.
6—Bonnie Brae Isla, Turner.
7—Glencarnock Betty 5th, McGregor

Senior yearling heifer:
1—Gwenmawr Blackbird, McGregor.
2—Pride Perfection 10th, McGregor.
3—Evelina of Page, Hartley.
4—Esthonia of Glencarnock 3d, McGregor.

Junior yearling heifer:
1—Ensign's Eline of Page 2d, Hartley.
2—Bonnie Rose of Broadmead.
3—Envious of Glencarnock 2d, McGregor.
4—Blackbird of Glencarnock 2d, McGregor.
5—Erica 4th of Broadmead, Scollard.
6—Ellen's Beauty 2d, Turner.
7—Pride's Pearl, Turner.

EARL MARSHALL

THE KING OF SIRES

The bull whose progeny is in demand throughout the whole country stands at the head of this herd. If you are in search of the best the breed affords communicate with us. Mated with this great bull are some of the greatest breeding matrons to be found anywhere. Young stock always for sale and our prices are within reach of all. Write us. We take this opportunity of thanking the breeders who patronized our sale on July 11th for their hearty support.

ESCHER & RYAN, - - Irwin, Iowa

Colorado Aberdeen-Angus Breeders' Ass'n

For sale show and herd bull prospects. A 1 range bulls, females for foundation or established herds, steers for calf clubs. List of breeders sent on application. Write your wants to

R. R. LUCORE, President
Arriba, Colorado

—OR—

HARRY C. BARR, Secretary
Sanford, Colo.

Breeders herd:
1—Hartley Farms.
2—J. A. Scollard.
3—James D. McGregor.
4—James D. McGregor.
5—James Turner.

Three calves, either sex, bred by exhibitor:
1—Hartley Farms.
2—J. A. Scollard.
3—Jas. D. McGregor.
4—Jas. D. McGregor.
5—James Turner.

Valley Mound

Buls in Service:
EBBA'S ESTON 317445,
by Eston of Denison
BLACKMERE 3D 257137
by Oakville Quiet Lad

A few young cows with calves at foot for sale and one 3 year old 4th Branch Blackbird bull for sale.

E. A. & E. W. Brown
Luverne, Minnesota

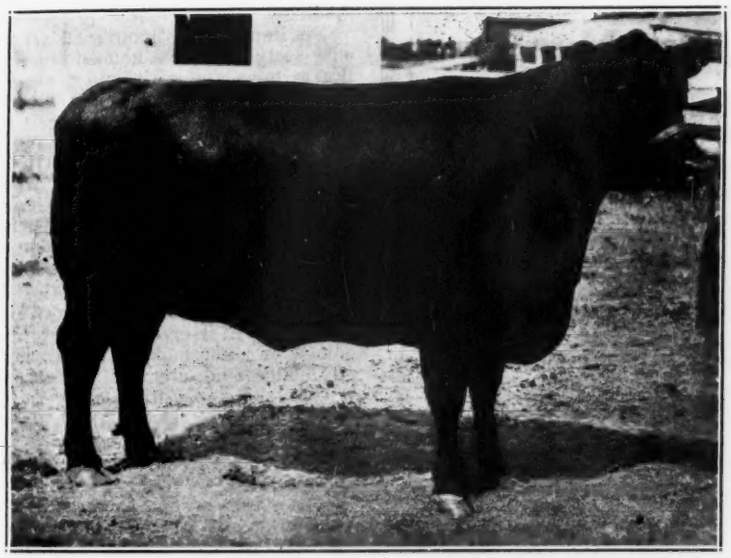

Karama of Glencarnock 2nd, winner in the aged cow class at the Brandon exhibition. She was also awarded the grand championship for females. This cow is owned and was shown by James Turner of Carroll, Manitoba and this is is the third successive time that she has won the grand championship at Brandon.

C. C. ANDERSEN & SONS

Herd headed by

BOSTON ID, 1st prize junior yearling at Chicago International, 1922. Sired by Blackcap Brunas and out of Blue Ribbon Blackbird 10t by the $9100 Blackcap Poe.

BULLS for sale. Good individuals of show calibre, unexcelled breeding, and priced right. Herd entirely Blackcap and Blackbird breeding. Write us or call at

TYLER, - - - MINNESOTA

Senior heifer calf:
1—Glencarnock Eurotia, McGregor.
2—Gloria of Broadmead.
3—Prim Pride 6th of Page, Hartley.
4—Katinka 4th of Page, Hartley.
5—Gloria of Broadmead 5th, Scollard.
6—Eline of Glencarnock, McGregor.
7—Bonnie Smithfield, Turner.

Junior heifer calf:
1—Blackcap of Broadmead 4th, Scollard.
2—Barbara of Glencarnock, McGregor.
3—Eleanor of Glencarnock, McGregor.
4—Karama of Bonnie Brae, Turner.
5—Ellen's Beauty 3d, Turner.
6—Blackcap Bessie of Page 2d, Hartley.

Graded herd:
1—Jas. D. McGregor.
2—Hartley Farms.
3—J. A. Scollard.
4—Jas. D. McGregor.
5—James Turner, Carroll, Man.

Three, any age, either sex, bred by exhibitor and sired by one bull:
1—Get of Blackcap McGregor, Jas. D. McGregor.
2—Get of Ensign of Glencarnock, Hartley Farms.
3—Get of Blackmere 4th, Hartley Farms.
4—Get of Eileenmere, J. A. Scollard.
5—Get of Ames Plantation Emminent, Jas D. McGregor.
6—Get of Ericman C. B. 5th, J. A. Scollard.

Two, any age, either sex, and progeny of one cow:
1—J. A. Scollard.
2—Hartley Farms.
3—Jas. D. McGregor.
4—James Turner.

Grand Champion bull, Blackcap Revolution, McGregor.

Reserve Grand Champion bull, Gloriamead, Scollard.

Grand Champion female, Karama of Glencarnock 2d, Turner.

Reserve Grand Champion female, Gwenmawr Blackbird, McGregor.

Irwin's Quality Farm

The Home of
PRINCE EXCELLENCE 221272
A real ton bull
By Prince Eglington

A registered Duroc Boar by
I. & J's GREAT ORION SENSATION
will improve your herd. We have a few extra good Oct., 1922, boars ready for service by I. & J's G. O. S. and dam I's MISS PATHFINDER 12th. Real bargains at $22.50. Also a fine bunch of spring pigs by I. & J's G. O. C. and out of Pathfinder and Col. bred dams. Either sex 3 months old, only $10 each or $27.50 for unrelated trio. Everything registered and transfered to you and GUARANTEED to please you in every way.

E. E. IRWIN
SALEM, ILLINOIS

Eastern States Exposition

SPRINGFIELD, MASS.

September 16-22, 1923

A show no livestock breeder can afford to miss.
Ideal exhibition and judging facilities.

$2700.00—In Cash Prizes—$2700.00

Offered to Breeders of Angus Cattle

Sale of Purebred Aberdeen-Angus Cattle, Friday, Sept. 21st. Entries close Wednesday, August 22nd.

The Eastern States Exposition follows Rochester and Syracuse. Precedes Brockton, Trenton and Richmond. On direct shipping route.

For premium lists, entry blanks and information write to:

CHARLES A. NASH, Gen. Mgr.

292 Worthington Street, Springfield, Mass.

Aberdeen-Angus Cattle for Sale

All ages, both sexes, popular families, reasonable prices. Write for particulars and tabulated pedigrees.

E. L. HAMPTON, Nashville, Tennessee

White Crest Farm Angus

Our herd comprises the following blood lines: Barbaras, Blackbirds, Blackcaps and Prides. Young stock for sale at all times. Our herd is Federal Accredited.

J. S. Wright, Rockwell City, Iowa

SUPERB EARTAG (HUMANE)
OPEN
WESTON
Identify Your Cattle, Sheep and Hogs the Superb Way. Punches a round hole, inserts the aluminum tag with your name, address and number stamped on, and clinches it in ONE OPERATION
Send for Catalog
SUPERB TAG
CLOSED
WESTON MFG. & SUP. CO.
1945 SPEER, DENVER, COLO.

Cattle Specialty Supplies

Neck Chains, Neck Straps, Numberplates, Halters, Blankets, Etc.

"What you want; the way you want it."

L. R. Morford, - Iowa City, Iowa

The Great Earl Marshall Sale.

(Contined from page 5)

Evergreen Erica 5th 343524, calved Jan. 3, 1921, sire Enlow 305409, Harrison & Harrison, Indianola, Neb.	150.00
Erica Energy 20th, calved Sept. 19, 1922, sire Earl Marshall 183780, Walter Briney, Robins, Iowa	230.00
Elide Marshall, calved May 7, 1922, sire Earl Marshall 183780, University of W. Va.	175.00
Erra Erica 36th 351883, calved May 23, 1921, sire Earl Marshall 183780, S. C. Fullerton & Son	130.00
Pride Protest 56th 321847, calved Feb. 19, 1920, sire Earl Marshall 183780, W. E. Scripps, Detroit, Mich.	1550.00
Pride McHenry 160th, calved April 27, 1922, sire Earl Marshall 183780, Wm. Rowles & Son, Onawa, Iowa	130.00
Pride McHenry 161st, calved May 28, 1922, sire Bar Marshall 4th 321843, S. C. Fullerton & Sons	105.00
Pride Perfection 22d 351906, calved April 4, 1922, sire Earl Marshall 183780, S. C. Fullerton & Sons	150.00
Prentier Pride 329761, calved Jan. 14, 1921, sire Enticer 2d 279270, University of West Va.	145.00
Blackcap Empress 31st, calved July 4, 1922, sire Earl Marshall 183780, Henry Stolley, Moorhead, Iowa	137.50
Blackbird Progress 28th, calved April 29, 1922, sire Bar Marshall 4th 321843, Henry Stolley, Moorhead, Iowa	137.50
Blackbird Progress 27th, calved May 7, 1922, sire Bar Marshall 4th 321843, Henry Stolley, Moorhead, Iowa	137.50
Erica Energy 21st, calved May 16, 1922, sire Bar Marshall 4th 321843, Henry Stolley, Moorhead, Iowa	137.50
Erra Erica 40th, calved April 30, 1922, sire Bar Marshall 4th 321843, Henry Stolley, Moorhead, Iowa	137.50
Pride McHenry 162d, calved May 12, 1922, sire Bar Marshall 4th 321843, Henry Stolley, Moorhead, Iowa	137.50

The Eastern States Show.

Ninety-three thousand dollars, a record offering, will be awarded in premiums and prizes at the 1923 Eastern States Exposition that takes place in Springfield from Sept. 16 to 22 inclusive according to announcement of the Exposition management.

The total for the coming Exposition exceeds that of 1922 by $12,000 and is $30,000 more than that offered to exhibitors in 1917 when the first all purpose fall show was conducted in the permanent plant in West Springfield. Entries in the several live stock classes will close Wednesday, August 22nd.

Applications for entry blanks received already indicate a live stock exhibit at the Exposition that will be up to former standards. While no additional classes have been provided for, there will be increased money offerings for dairy and beef cattle, draft horses, sheep and swine. In accordance with the policy of other years, several national breed associations will conduct sales, those scheduled so far including sales of Milking Shorthorn, Aberdeen-Angus and Hereford cattle, New England grown baby beeves and pure bred rams and grade ewes.

Machinery exhibits of farm, industrial and domestic types will be enlarged, as will the tractor and automobile shows. The judging contests for students in live stock and dairy products will be continued. There is to be a dairy exhibit under the direction of Prof. W. P. B. Lockwood, of the National Dairy Council, and an enlarged fruit and vegetable show, together with a special county grouping of farm products under the direction of the Hampden County (Mass.) Improvement League.

Six hundred boys and girls from rural and city sections will be housed in seven villages. Farm boys and girls will be in Camp Vail. Boy Scouts will inhabit the Mohawk Village. City boys and girls will live in the Junior Achievement Village. Boys and girls with their baby beeves will live in the Baby Beef Camp. There will be special work for Girl Scouts and two additional camps this year will be those for Campfire Girls and boys and girls with their animals in the Dairy Calf Club Camp.

Home Department activities will be in charge of Mrs. James J. Sterrow and Mrs. Schuyler F. Herron, of Boston, and every phase of home making, home planning, family budgetting, etc., will be demonstrated.

All of the New England states will be represented by state exhibits. Massachusetts will group its exhibit in its own state building. This will deal almost entirely with the Commonwealth's apple industry although there will be a department for fish and game and the various agricultural activities. Maine has appropriated $25,000 for a State of Maine building, an equal amount to be raised by co-operating agencies, and a start upon this permanent structure in which the natural, agricultural and industrial resources of that state will be presented will be made this year.

The Springfield Horse Show will be under the personal direction of John C. Simpson and in addition to exhibitors of other years will introduce for the first time Army riders, the Army Olympic Team having been entered for special jumping events at Springfield. They will appear in practice for the Olympic events of next year. There will also be a three day bench show under the direction of the American Kennel Club.

An attractive entertainment program has been provided. Music will be furnished by Cervone's Band of Pittsburg, the 104th Infantry Band, the Springfield Municipal Orchestra of 75 pieces, the McDowell Male Chorus and six orchestras. There will be

light harness racing from Monday to Thursday inclusive with the $12,000 free for all trot and $3000 free for all pace as special attractions. Automobile racing is scheduled for Friday and Saturday. The outdoor program includes Auto Polo, the fireworks spectacle Mystic China, nightly display of fireworks and 16 high grade vaudeville acts.

Unlike many other agricultural exhibitions the Eastern States Exposition has no midway nor no fakirs. Policy excluding these features was inaugurated when the institution was founded and will be continued this year. Many improvements and additions to the Eastern States plant have been made since 1922 in line with the plan of progressive improvement outlined two years ago.

1923 FAIR AND SHOWS.

Aug. 11-18—Mississippi Valley Fair and Exposition, Davenport, Ia.
Aug. 11-18—Vancouver Exhibition, Vancouver, British Columbia.
Aug. 17-25—Central States Fair and Exposition, Aurora, Ill.
Aug. 18-25—Missouri State Fair, Sedalia.
Aug. 20-25—Erie Exposition, Erie, Pa.
Aug. 21-25—Interstate Fair Association, South Bend, Ind.
Aug. 22-31—Iowa State Fair, Des Moines.
Aug. 25-Sept. 1—Canada's Great Eastern Exhibition, Sherbrooke, Quebec.
Aug. 25-Sept. 8—Canadian National Exhibition, Toronto, Ontario.
Aug. 26-Sept. 1—Illinois-Indiana Fair, Danville, Ill.
Aug. 27-Aug. 31—Delaware State Fair, Wilmington.
Aug. 27-Sept. 1—Blue Grass Fair, Lexilngton, Ky.
Aug. 27-Sept. 1—Ohio State Fair, Columbus.
Aug. 27-Sept. 1—Wisconsin State Fair, Milwaukee.
Aug. 31-Sept. 9—Michigan State Fair, Detroit.
Sept. 1-8—Minnesota State Fair, Hamline.
Sept. 1-8—Quebec Provincial Exhibition, Quebec.
Sept. 1-9—California State Fair, Sacramento.
Sept. 3-6—Maine State Agricultural Society, Lewiston.
Sept. 3-6—New England Fair, Worcester, Mass.
Sept. 3-7—Connecticut State Fair, Hartford.
Sept. 3-7—Nebraska State Fair, Lincoln.
Sept. 3-8—Maryland State Fair, Timonium.
Sept. 3-8—Rochester Exposition Association, Rochester, N. Y.
Sept. 3-8—West Virginia State Fair, Wheeling.
Sept. 3-8—Indiana State Fair, Indianapolis.
Sept. 4-9—Staunton, Virginia, Fair, Staunton.
Sept. 7-17—Central Canada Exhibition, Ottawa, Ontario.
Sept. 8-15—Western Fair Association, London, Ontario.
Sept. 10-14—South Dakota State Fair, Huron.
Sept. 10-14—Nothern Wisconsin State Fair, Chippewa Falls.
Sept. 10-14—Kankakee Interstate Fair, Kankakee, Ill.
Sept. 10-15—New York State Fair, Syracuse.
Sept. 10-15—West Tennessee District Fair, Jackson.
Sept. 10-15—Kentucky State Fair, Louisville.
Sept. 10-15—Kansas Free Fair, Topeka.
Sept. 10-15—Provincial Exhibition of British Columbia, New Westminster, British Columbia.
Sept. 11-14—Vermont State Fair, White River Junction.
Sept. 11-15—Reading Fair, Reading, Pa.
Sept. 11-18—Wyoming State Fair, Douglas.
Sept. 15-21—Kansas Free Fair, Hutchinson.
Sept. 15-22—Illinois State Fair, Springfield.
Sept. 16-22—Interstate Fair, Sioux City, Ia.
Sept. 16-22—Eastern States Exposition, Springfield, Mass.
Sept. 17-22—Washington State Fair, Yakima.
Sept. 17-21—West Michigan State Fair, Grand Rapids.
Sept. 18-21—Midland Empire Fair, Billings, Mont.
Sept. 22-29—Tri-State Fair, Memphis, Tenn.
Sept. 22-29—Oklahoma State Fair and Exposition, Oklahoma City.
Sept. 24-29—East Tennessee Division Fair, Knoxville.
Sept. 24-29—Oregon State Fair, Salem.
Sept. 24-29—Interstate Fair, Trenton, N. J.
Sept. 24-29—Colorado State Fair, Pueblo.
Sept. 25-29—Montana State Fair, Helena.
Sept. 29-Oct. 6—Chattanooga Interstate Fair, Chattanooga, Tenn.
Oct. 1-6—Virginia State Fair, Richmond.
Oct. 1-6—Oklahoma Free State Fair, Muskogee.
Oct. 1-6—Utah State Fair, Salt Lake City.
Oct. 2-6—Brockton Fair, Brockton, Mass.
Oct. 6-13—Arkansas State Fair, Little Rock.
Oct. 6-13—Southeastern Fair Association, Atlanta, Ga.
Oct. 8-13—Mississippi-Alabama Fair Association, Meridian, Miss.
Oct. 13-28—State Fair of Texas, Dallas.
Oct. 15-19—North Carolina State Fair, Raleigh.
Oct. 15-20—South Carolina State Fair, Columbia.
Oct. 15-20—Mississippi State Fair, Jackson.
Oct. 15-20—Savannah Tri-State Exposition, Savannah, Georgia.
Oct. 17-27—Georgia State Fair, Macon.
Oct. 18-28—State Fair of Louisiana, Shreveport.
Oct. 20-Nov. 4—Texas Cotton Palace, Waco.
Oct. 30-Nov. 8—South State Fair, Beaumont.
Nov. 3-10—Pacific International Live Stock Exposition, Portland, Ore.

MILLER FARMS ABERDEEN-ANGUS CATTLE

Our herd contains over 100 head of breeding females. We are offering for sale seven head of young bulls sired by Bocas 184973 and Belford 226200. These are good thick bulls with lots of type. Come look them over.

Farms Located At Morley, Iowa.

H. D. MILLER, Cedar Rapids, Iowa

For Sale!

Double Bred Blackcap Herd Bull, a guaranteed breeder. Calved March 24, 1919. Was 2d prize two-year-old at Iowa State Fair, 1921. Bredwell 301361 was sired by Biscot 193887 and out of Blackcap of Leaside 132219. Also offering seven yearling Blackcap bulls. Write for particulars.

MATT BAKER, - Mitchellville, Iowa

GLENROCK FARM Herd headed by BLACK BELMORE

First prize Senior yearling at Iowa State Fair and the International in 1922. Sired by the Grand Champion Belford, dam by International Grand Champion Oakville Quiet Lad. Better get your order in early for one of the splendid young bulls sired by him. Watch for our show herd at some of the leading shows this fall.

Kemp Brothers, - - Marion, Iowa

Eastside Herd Headed by the Champion— **Enlate**

If there was anything better in breeding and individuality than we have in our herd, we would get it. Write me your wants.

W. H. Cooper, Hedrick, Iowa

ASH GULCH RANCH BAR MARSHALL 229185 and BLACKCAP BRUNAS 243080

Give us your order for a bull or heifer, sired by one of these bulls. Not how many but how good. We aim to please.

JOE DVORAK, Herdsman

I. L. JONES, Raymond, South Dakota

250 GLENMERE HERD

Established over 30 years; herd numbers 250 head. Bulls in service: BLACK STAR ATLAS 244282; BANDON; ELBERON 2D; ELECTRO 2D; we are offering for sale 40 cows bred to above bulls, some with calves at foot, balance will calve soon, also 40 heifers sired by Black Star Atlas and Bandon and bred to Elberon 2d and Electro 2d. Priced to sell quickly. Write

P. J. LEAHY & SON, PARNELL, IOWA

FAIRVIEW HERD IMP. JOUANIN ERIC 340309 and BLACKCAP OF FAIRVIEW head our breeding herd of eighty head of the best bred females to be found. We have the largest herd of Elba Ericas in the United States. We are offering for sale seven head of bulls—four Elbas, two Blackcaps, one Blackbird—twelve to twenty-four months old. Write us or come and see the bulls.

E. D. BAIRD & SON, - - NORTH ENGLISH, IOWA

Elation Ever 320845 For Sale

An Enchantress Trojan Erica bull three years old, a sure breeder and producer of the better class of calves. By Elation Ever 320845, by Elmland Elate 268199 and out of Evermore 2d 160632. Guaranteed in every way. Call at residence 1½ miles south of Garden City, see him and his get. Or, address,

C. M. PEARSON, *(ROUTE NO. 4)* **Radcliffe, Iowa**

61 HEAD

The following lot of cattle have been placed in my hand for immediate sale and will be priced very cheap. The herd consists of 11 Blackcap females with eight calves at foot; one Blackcap bull; two Blackbird females; two Erica females, one calf at foot; twelve Queen Mother females, eleven calves at foot; five Prides, one calf at foot; three Zara females; three Heatherbloom females, one calf at foot. Address,

Simon E. Lantz, - Congerville, Illinois

Glyn Mawr

Herd Sires: BUXOM 240215, BREVAUNT 319068, BURGESS 336919, ELON 3D 353882.

We will be very glad to show you the splendid young cattle that we now have for sale at private treaty. Come and see them personally if possible; otherwise ask for descriptions, etc. Write us your wants today.

J. Tudor & Son, Iowa City, Iowa

Planning a Sale?

IF you are it will pay you well to investigate our system of service. Twenty years of sales catalog building, with all its ups and downs has taught us the way to make them in keeping with the present times and conditions.

For seventeen years we have specialized in Aberdeen-Angus catalog work. We are members of the American Breeders' Association, have all the herd books for reference and know how to use them.

Aberdeen-Angus breeders are invited to make a special effort to allow us to make a quotation. Tell us what you have in mind and we will be glad to assist in every way possible in the making of your sale a success.

We publish the Aberdeen-Angus Journal

We can do anything anyone else can do for you, and we can do many things that no other concern is able to accomplish. Write us today. There are a great many Aberdeen-Angus sales "under cover" right now. For all particulars and assistance just drop a few lines today, address

Fred Hahne Printing Co.

Webster City, Iowa